Presentation for the:

Washington Area Computer

WACUG

User Group, Inc.

December 10, 2011
2:00 p.m.

Presentation for the:

Osher Lifelong Learning Institute
at George Mason University

Broadening Horizons Together

OPCUG
OLLI Personal Computer User Group

December 10, 2011
2:00 p.m.

Presented by:

John "Free John" Kennedy
lccs.freejohn@gmail.com

Member of the Licking County
Computer Society
Newark, Ohio

Functional Resources

--

Economically Enticing

Functional **R**esources

--

Economically **E**nticing

Functional **R**esources

--

Economically **E**nticing

Functional **R**esources

Economically **E**nticing

FREE

My Needs

- Computer software that does what I want.
- The price of the software is reasonable.

My Problem

- Most “packaged” software does way more than what I need.
- Most “packaged” software costs way more than I can afford.

My Areas of Computer Needs

- Operating System
- Tech Assisting
- Protection
- Productivity
- Digital Imaging
- Multimedia

Operating Systems

- Heart/Brains of it all
- Graphical desktop
- Lots of applications

Tech Assisting

- Being able to help others with their tech problems.
- Being able to assist remotely and see what's going on (or not going on).

Protection

- Anti-virus
- Firewall
- Spam/Adware
- Clean-up/Remove

Productivity

- Text documents, spreadsheets, presentations
- Web browsing, e-mail, calendar
- PDF readers
- Graphics/Drawing

Digital Imaging

- Viewers
- Editors
- Organizers/Managers
- Screen Capturing

Multimedia

- Playing
- Recording
- Creating/Duplicating

What I've Found

- Software that costs $$$$.
- Software that's FREE.
- Free software that I like better than other free software.
- I'd like to share what I use and other examples of functional software.

FOSS

- **F**ree and **O**pen **S**ource **S**oftware
- Free software vs. Open Source Software; are they the same or different?
- Both are free, and developers are willing to share the code so that others can help re-write/improve the software (you can also donate to these people as well)
- Difference in philosophy, but I don't really understand or care. I'm just glad it's out there.

Bottom Line = $$$$

- Free programs may be missing some features.
- So far I haven't missed them, and you may not either.
- But if something is missing, then you decide if it's worth the total price of the program to have that missing feature.
- Start with the free program, if it doesn't meet your needs, purchase the paid program.

Operating Systems

- Linux vs Microsoft/Apple (type)
- Ubuntu/Linux Mint/Debian vs XP/Vista/7 or OS# (version or distro)
- Gnome, KDE, Xfce vs Windows (desktop environment)

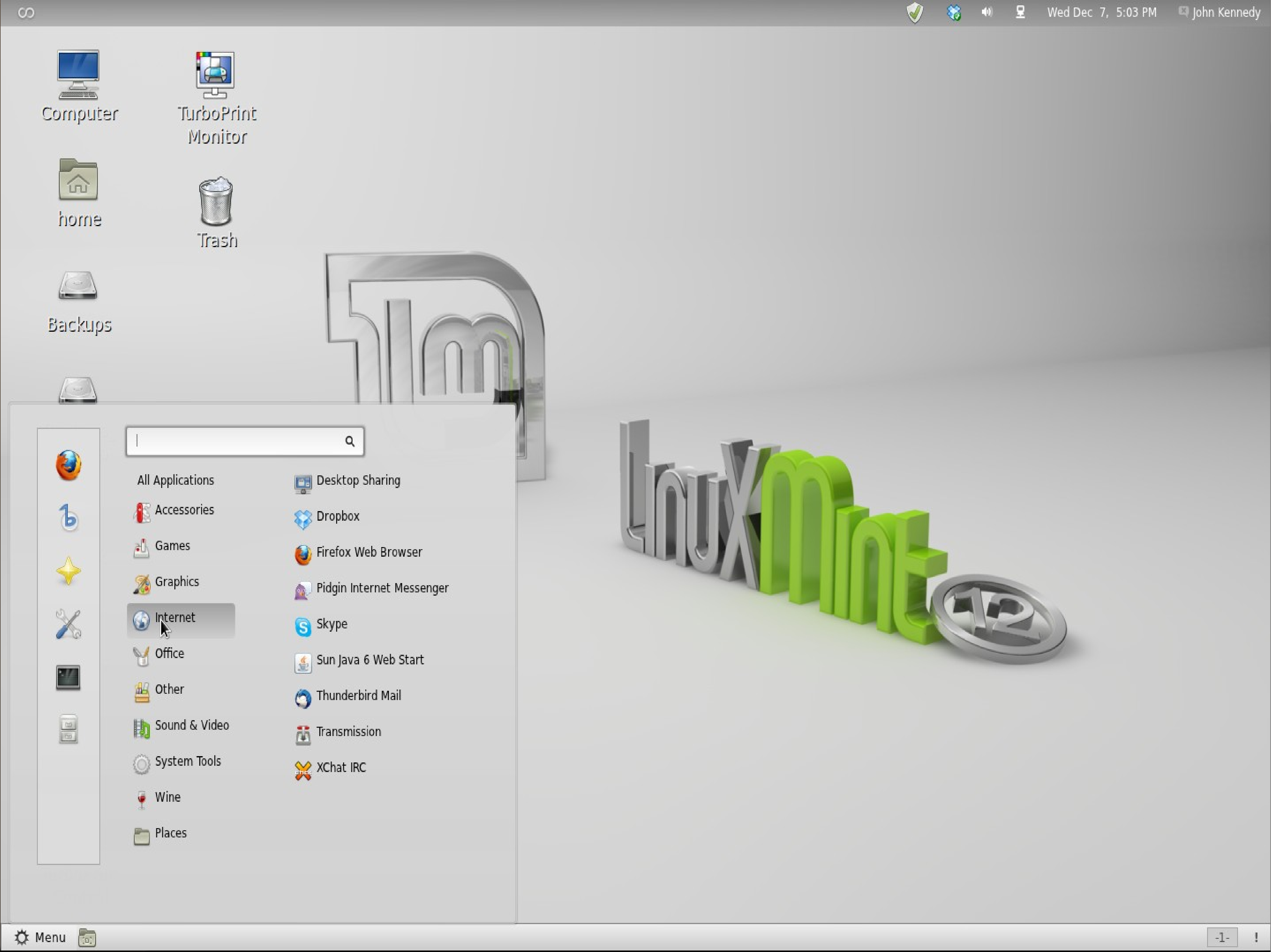
Wed Dec 7, 5:03 PM
John Kennedy
Computer
TurboPrint Monitor
home
Trash
Backups
LinuxMint 12
All Applications
Accessories
Games
Graphics
Internet
Office
Other
Sound & Video
System Tools
Wine
Places
Desktop Sharing
Dropbox
Firefox Web Browser
Pidgin Internet Messenger
Skype
Sun Java 6 Web Start
Thunderbird Mail
Transmission
XChat IRC
Menu
-1-

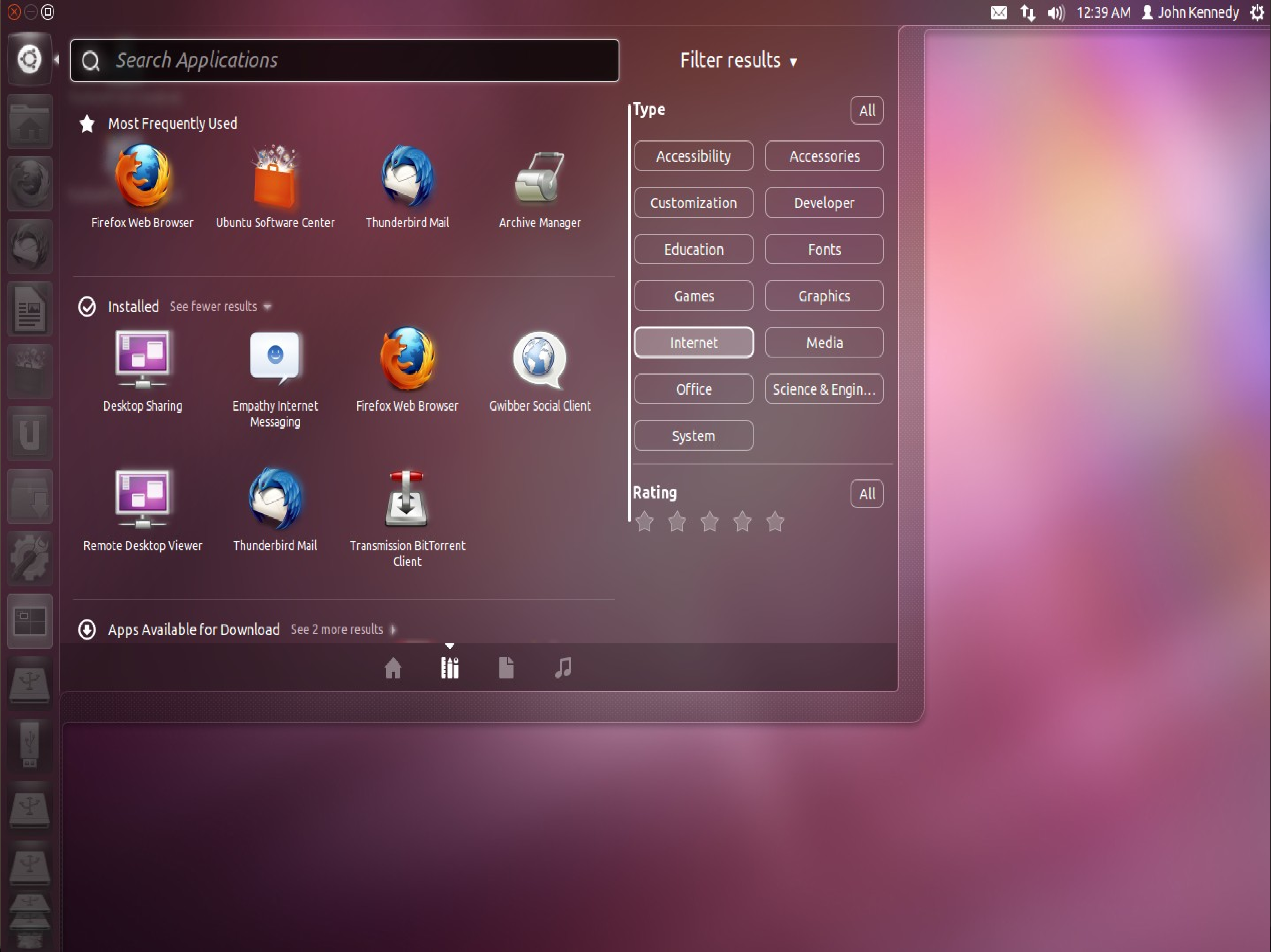
12:39 AM
John Kennedy
Search Applications
Filter results ▾
Most Frequently Used
Firefox Web Browser
Ubuntu Software Center
Thunderbird Mail
Archive Manager
Installed
See fewer results
Desktop Sharing
Empathy Internet Messaging
Firefox Web Browser
Gwibber Social Client
Remote Desktop Viewer
Thunderbird Mail
Transmission BitTorrent Client
Apps Available for Download
See 2 more results
Type
All
Accessibility
Accessories
Customization
Developer
Education
Fonts
Games
Graphics
Internet
Media
Office
Science & Engin...
System
Rating
All

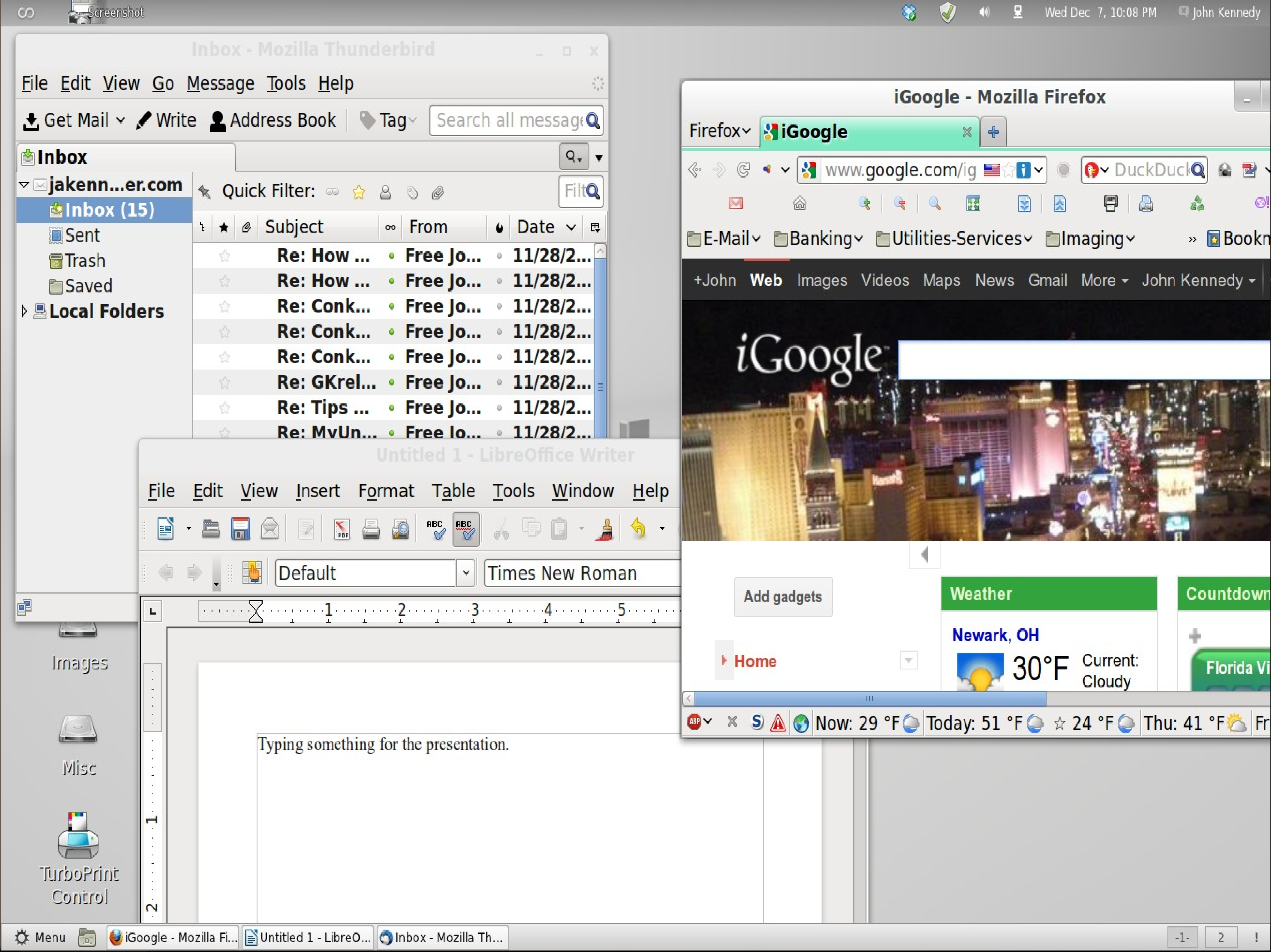

Screenshot
Wed Dec 7, 10:08 PM
John Kennedy
Inbox - Mozilla Thunderbird
File Edit View Go Message Tools Help
Get Mail
Write
Address Book
Tag
Search all messag
Inbox
jakenn...er.com
Inbox (15)
Sent
Trash
Saved
Local Folders
Quick Filter:
Filt
Subject
From
Date
Images
Misc
TurboPrint Control
Untitled 1 - LibreOffice Writer
File Edit View Insert Format Table Tools Window Help
Default
Times New Roman
iGoogle - Mozilla Firefox
Firefox
iGoogle
www.google.com/ig
DuckDuck
E-Mail
Banking
Utilities-Services
Imaging
Bookn
+John Web Images Videos Maps News Gmail More John Kennedy
iGoogle
Add gadgets
Home
Weather
Countdown
Florida Vi
Menu
iGoogle - Mozilla Fi...
Untitled 1 - LibreO...
Inbox - Mozilla Th...
-1-
2

Subject	From	Date
Re: How ...	Free Jo...	11/28/2...
Re: How ...	Free Jo...	11/28/2...
Re: Conk...	Free Jo...	11/28/2...
Re: Conk...	Free Jo...	11/28/2...
Re: Conk...	Free Jo...	11/28/2...
Re: GKrel...	Free Jo...	11/28/2...
Re: Tips ...	Free Jo...	11/28/2...
Re: MyUn...	Free Jo...	11/28/2...

Typing something for the presentation.

Newark, OH
30°F Current: Cloudy

Now: 29 °F Today: 51 °F ☆ 24 °F Thu: 41 °F Fr

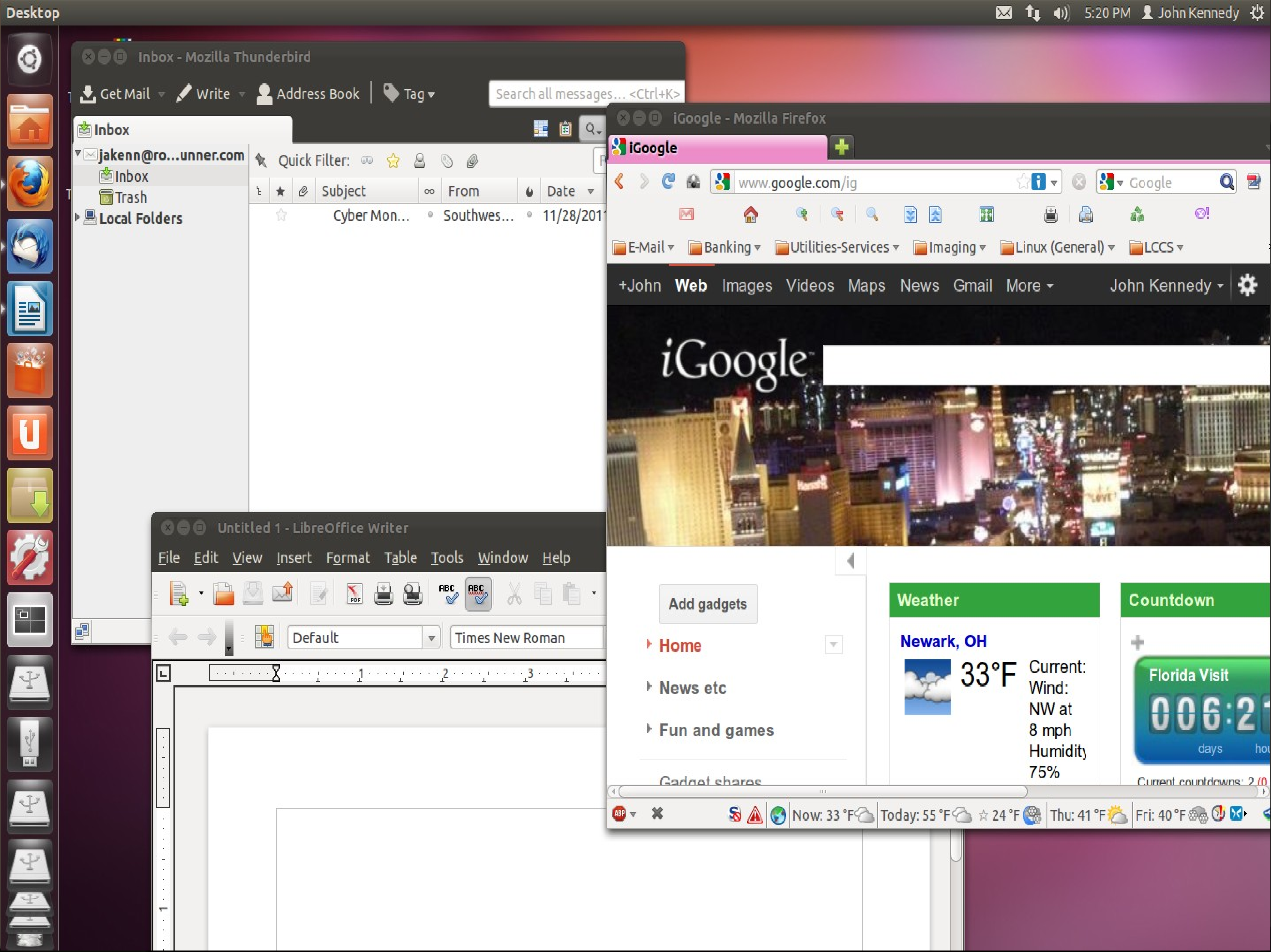

Desktop
5:20 PM
John Kennedy
Inbox - Mozilla Thunderbird
Get Mail
Write
Address Book
Tag
Search all messages... <Ctrl+K>
Inbox
jakenn@ro...unner.com
Inbox
Trash
Local Folders
Quick Filter:
Subject
From
Date
Untitled 1 - LibreOffice Writer
File
Edit
View
Insert
Format
Table
Tools
Window
Help
Default
Times New Roman
iGoogle - Mozilla Firefox
iGoogle
www.google.com/ig
Google
E-Mail
Banking
Utilities-Services
Imaging
Linux (General)
LCCS
+John
Web
Images
Videos
Maps
News
Gmail
More
John Kennedy
iGoogle
Add gadgets
Home
News etc
Fun and games
Gadget shares
Weather
Countdown
Florida Visit
days
hou
Current countdowns: 2

Subject	From	Date
Cyber Mon...	Southwes...	11/28/201

Newark, OH

33°F Current: Wind: NW at 8 mph Humidity 75%

006:2

Now: 33 °F | Today: 55 °F ☆ 24 °F | Thu: 41 °F | Fri: 40 °F

Tech Assistance

- Skype
- Teamviewer

- vs GoToMyPC, pcAnywhere or LogMeIn

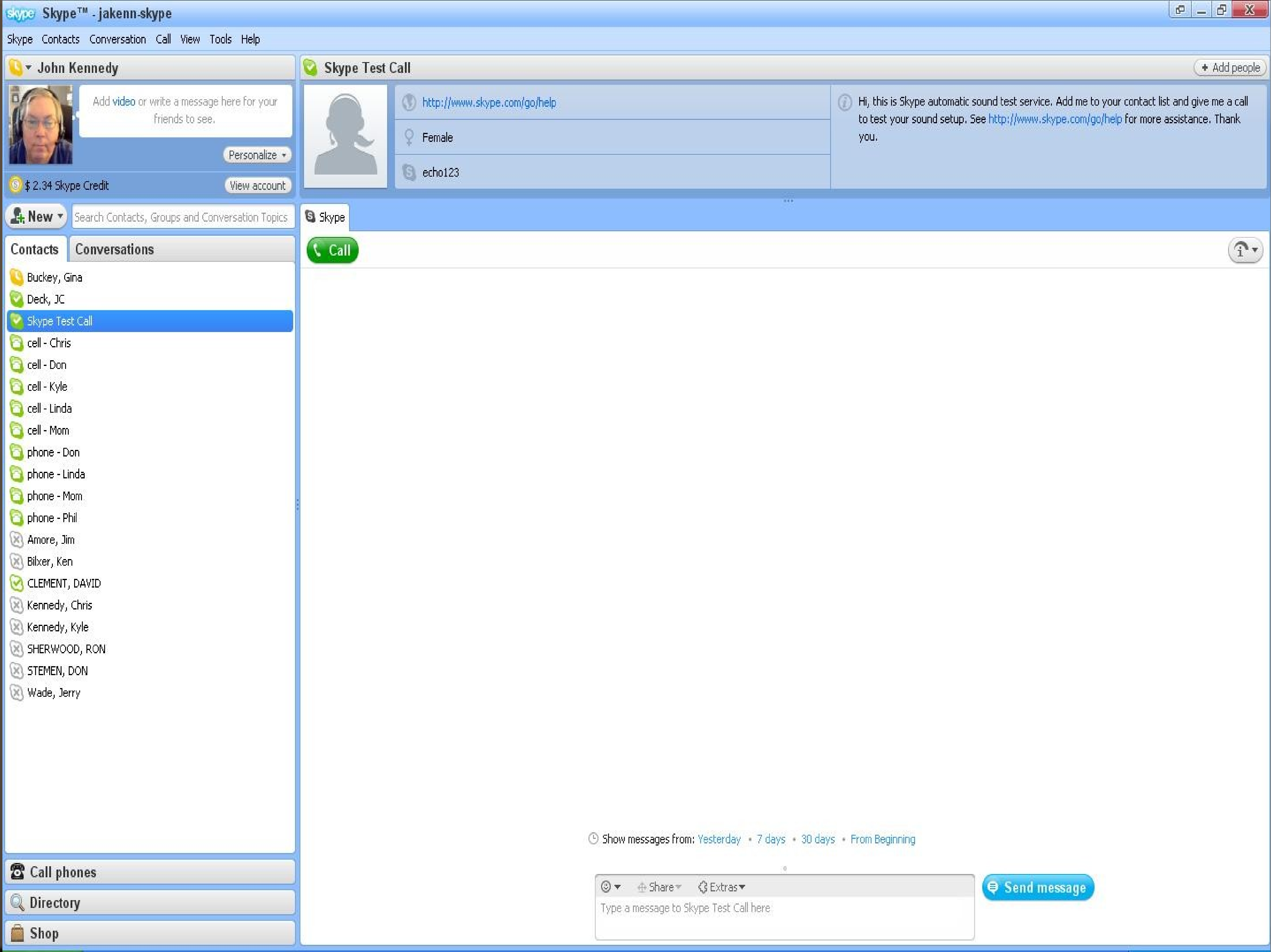
Skype™ - jakenn-skype
Skype Contacts Conversation Call View Tools Help
John Kennedy
Add video or write a message here for your friends to see.
Personalize
$ 2.34 Skype Credit
View account
New
Search Contacts, Groups and Conversation Topics
Contacts
Conversations
Skype Test Call
Add people
Skype
Call
Show messages from: Yesterday • 7 days • 30 days • From Beginning
Share
Extras
Type a message to Skype Test Call here
Send message
Call phones
Directory
Shop

http://www.skype.com/go/help

Female

echo123

Hi, this is Skype automatic sound test service. Add me to your contact list and give me a call to test your sound setup. See http://www.skype.com/go/help for more assistance. Thank you.

- Buckey, Gina
- Deck, JC
- Skype Test Call
- cell - Chris
- cell - Don
- cell - Kyle
- cell - Linda
- cell - Mom
- phone - Don
- phone - Linda
- phone - Mom
- phone - Phil
- Amore, Jim
- Bilxer, Ken
- CLEMENT, DAVID
- Kennedy, Chris
- Kennedy, Kyle
- SHERWOOD, RON
- STEMEN, DON
- Wade, Jerry

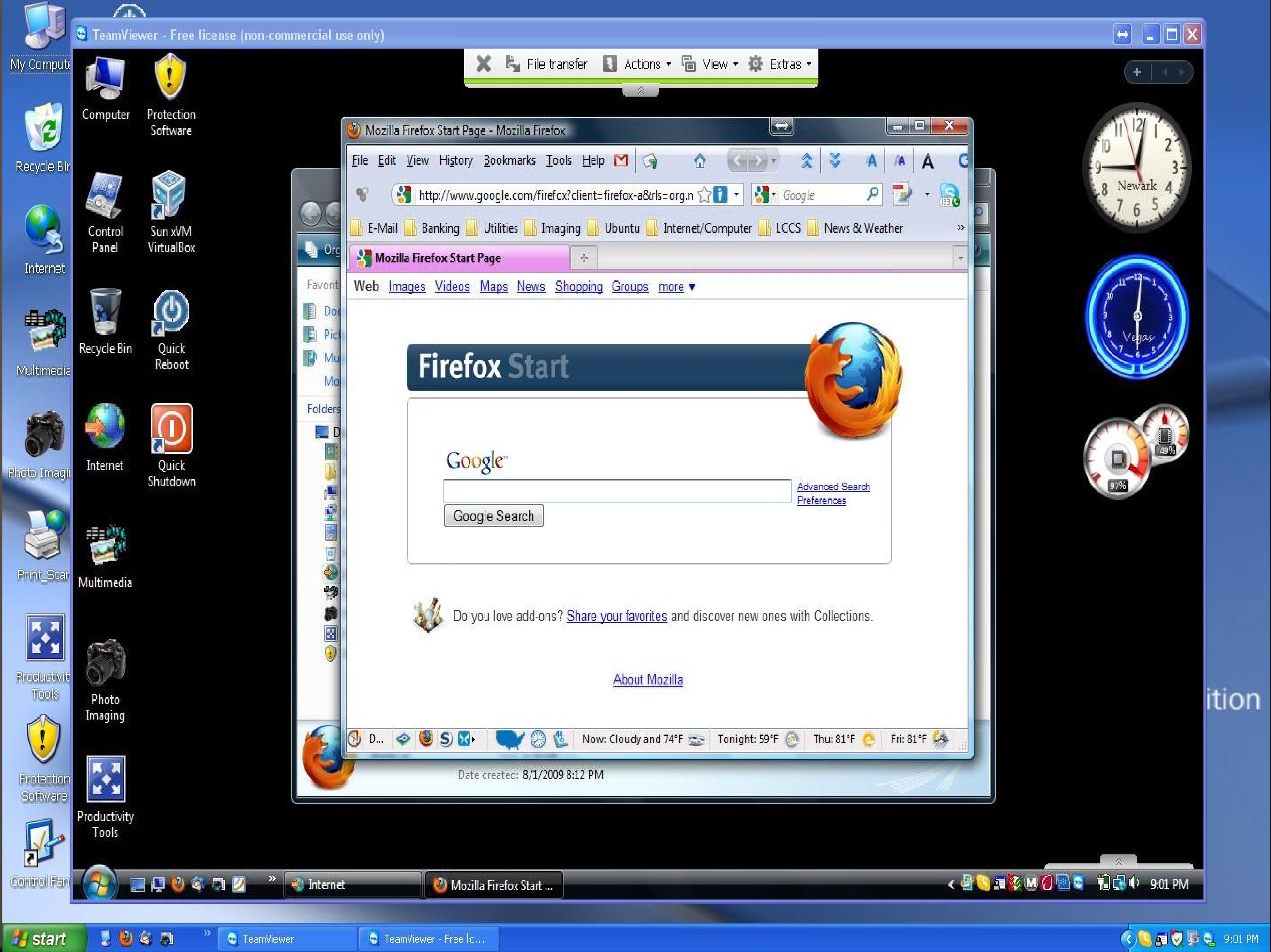

TeamViewer - Free license (non-commercial use only)
File transfer
Actions
View
Extras
Mozilla Firefox Start Page - Mozilla Firefox
File
Edit
View
History
Bookmarks
Tools
Help
http://www.google.com/firefox?client=firefox-a&rls=org.n
Google
E-Mail
Banking
Utilities
Imaging
Ubuntu
Internet/Computer
LCCS
News & Weather
Mozilla Firefox Start Page
Web
Images
Videos
Maps
News
Shopping
Groups
more ▾
Firefox Start
Google
Advanced Search
Preferences
Google Search
About Mozilla
Now: Cloudy and 74°F
Tonight: 59°F
Thu: 81°F
Fri: 81°F
My Computer
Recycle Bin
Internet
Multimedia
Photo Imaging
Print_Scan
Productivity Tools
Protection Software
Control Panel
Computer
Sun xVM VirtualBox
Quick Reboot
Quick Shutdown
Newark
Vegas
97%
49%
Internet
Mozilla Firefox Start ...
9:01 PM
start
TeamViewer
TeamViewer - Free lic...
9:01 PM
ition

Do you love add-ons? Share your favorites and discover new ones with Collections.

Date created: 8/1/2009 8:12 PM

Protection - Antivirus

- Avast
- Avira AntiVir
- AVG (?)

- vs Microsoft Security Essentials
- vs Norton or McAfee

***Protection** - Firewall*

- ZoneAlarm
- Comodo
- OnLine Armor

- vs Microsoft's firewall
- vs BitDefender/F-Secure

Protection – Spam/Spyware/Malware

- MalwareBytes
- SuperAntiSpyware

Protection – Clean Up/Removal & Information Gathering

- Revo Uninstaller vs MicroSoft's Add/Remove
- Ccleaner
- SIW (system information for windows)
- Belarc

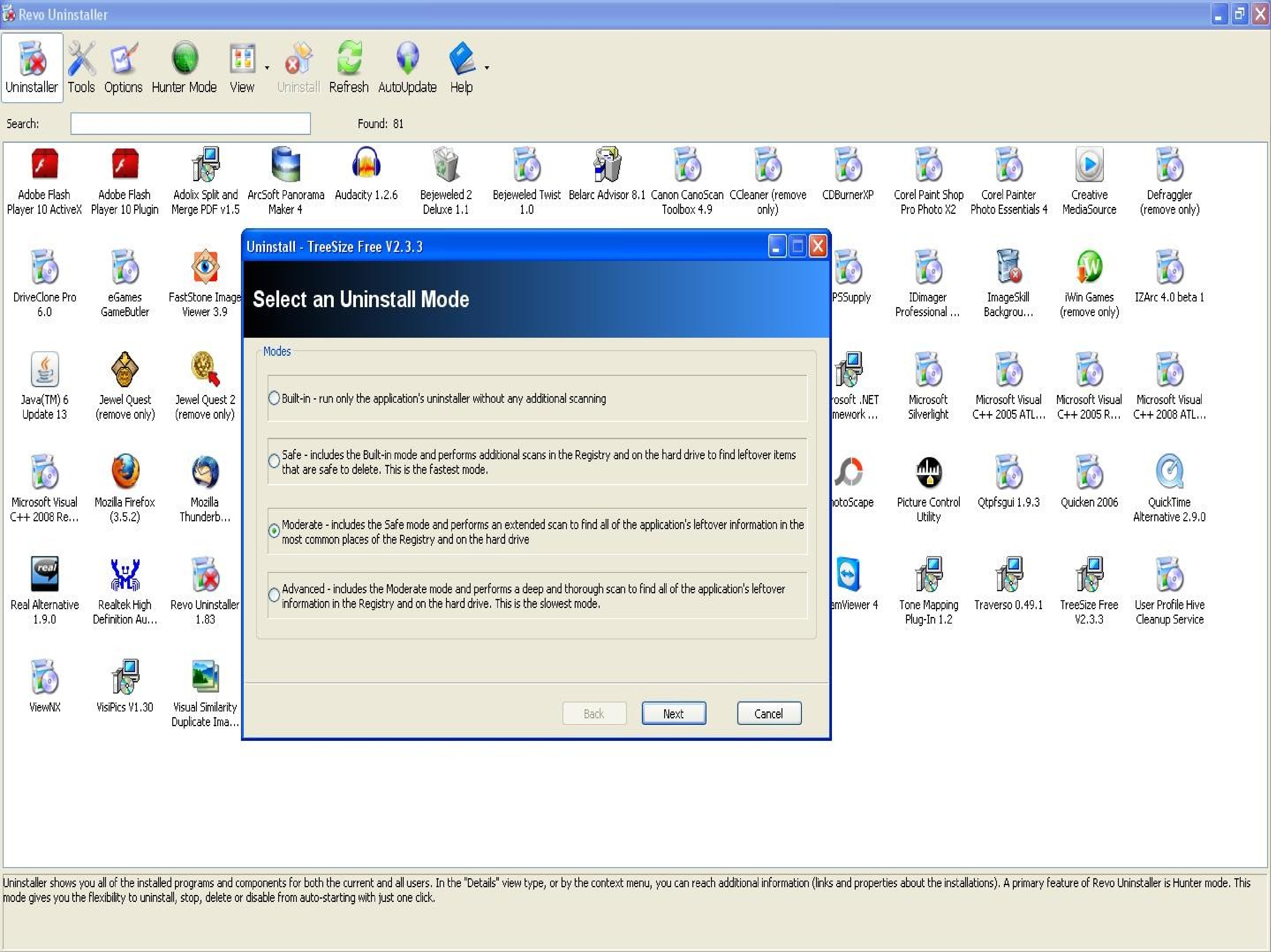
Revo Uninstaller
Uninstaller
Tools
Options
Hunter Mode
View
Uninstall
Refresh
AutoUpdate
Help
Search:
Found: 81
Adobe Flash Player 10 ActiveX
Adobe Flash Player 10 Plugin
Adolix Split and Merge PDF v1.5
ArcSoft Panorama Maker 4
Audacity 1.2.6
Bejeweled 2 Deluxe 1.1
Bejeweled Twist 1.0
Belarc Advisor 8.1
Canon CanoScan Toolbox 4.9
CCleaner (remove only)
CDBurnerXP
Corel Paint Shop Pro Photo X2
Corel Painter Photo Essentials 4
Creative MediaSource
Defraggler (remove only)
DriveClone Pro 6.0
eGames GameButler
FastStone Image Viewer 3.9
PSSupply
IDimager Professional ...
ImageSkill Backgrou...
iWin Games (remove only)
IZArc 4.0 beta 1
Java(TM) 6 Update 13
Jewel Quest (remove only)
Jewel Quest 2 (remove only)
rosoft .NET mework ...
Microsoft Silverlight
Microsoft Visual C++ 2005 ATL...
Microsoft Visual C++ 2005 R...
Microsoft Visual C++ 2008 ATL...
Microsoft Visual C++ 2008 Re...
Mozilla Firefox (3.5.2)
Mozilla Thunderb...
otoScape
Picture Control Utility
Qtpfsgui 1.9.3
Quicken 2006
QuickTime Alternative 2.9.0
Real Alternative 1.9.0
Realtek High Definition Au...
Revo Uninstaller 1.83
amViewer 4
Tone Mapping Plug-In 1.2
Traverso 0.49.1
TreeSize Free V2.3.3
User Profile Hive Cleanup Service
ViewNX
VisiPics V1.30
Visual Similarity Duplicate Ima...
Uninstall - TreeSize Free V2.3.3
Back
Next
Cancel

Select an Uninstall Mode

Modes

○ Built-in - run only the application's uninstaller without any additional scanning

○ Safe - includes the Built-in mode and performs additional scans in the Registry and on the hard drive to find leftover items that are safe to delete. This is the fastest mode.

● Moderate - includes the Safe mode and performs an extended scan to find all of the application's leftover information in the most common places of the Registry and on the hard drive

○ Advanced - includes the Moderate mode and performs a deep and thorough scan to find all of the application's leftover information in the Registry and on the hard drive. This is the slowest mode.

Uninstaller shows you all of the installed programs and components for both the current and all users. In the "Details" view type, or by the context menu, you can reach additional information (links and properties about the installations). A primary feature of Revo Uninstaller is Hunter mode. This mode gives you the flexibility to uninstall, stop, delete or disable from auto-starting with just one click.]

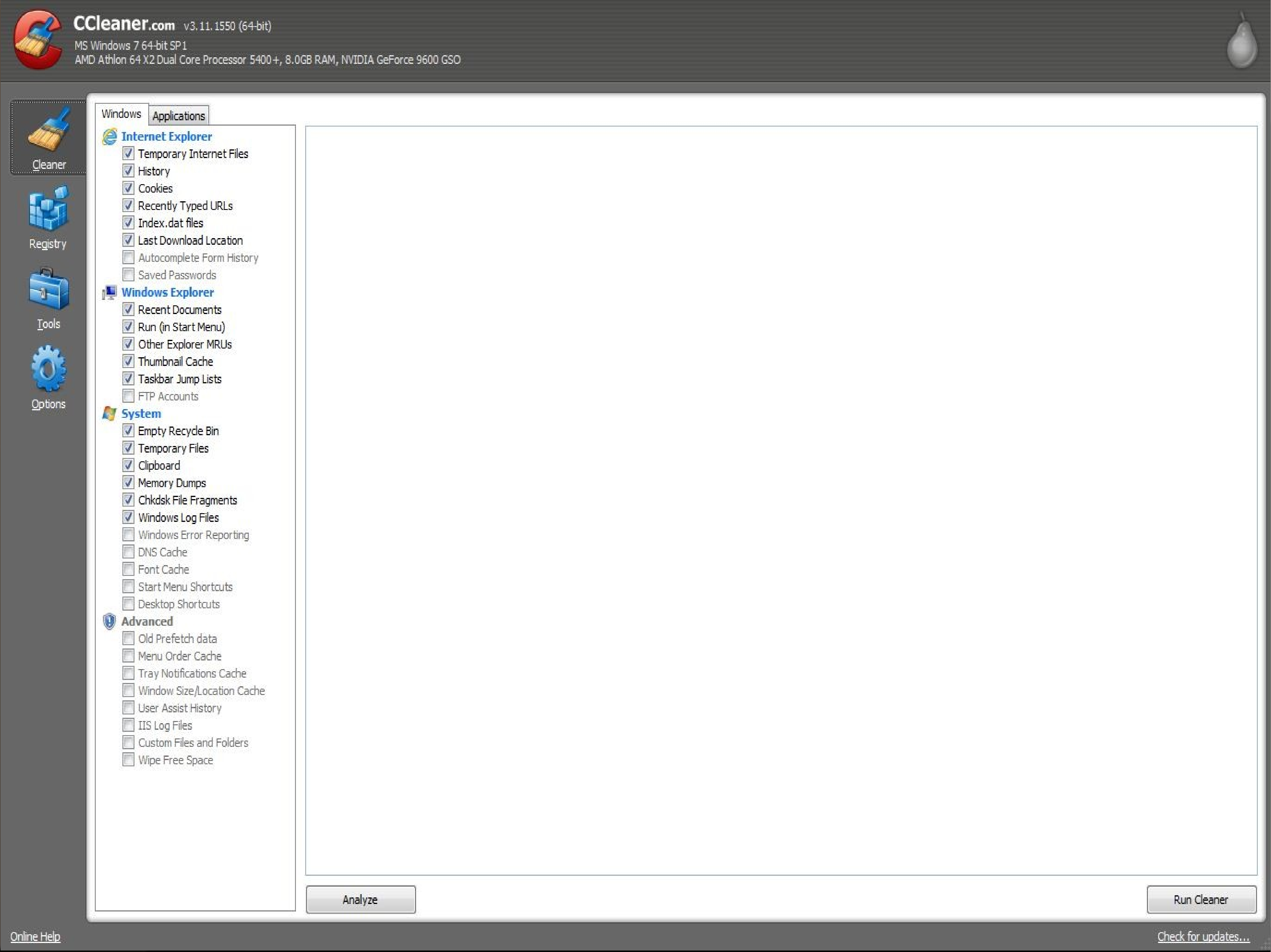
Cleaner
Registry
Tools
Options
Windows
Applications
Analyze
Run Cleaner
Online Help
Check for updates...

CCleaner.com v3.11.1550 (64-bit)
MS Windows 7 64-bit SP1
AMD Athlon 64 X2 Dual Core Processor 5400+, 8.0GB RAM, NVIDIA GeForce 9600 GSO

Internet Explorer
- ☑ Temporary Internet Files
- ☑ History
- ☑ Cookies
- ☑ Recently Typed URLs
- ☑ Index.dat files
- ☑ Last Download Location
- ☐ Autocomplete Form History
- ☐ Saved Passwords

Windows Explorer
- ☑ Recent Documents
- ☑ Run (in Start Menu)
- ☑ Other Explorer MRUs
- ☑ Thumbnail Cache
- ☑ Taskbar Jump Lists
- ☐ FTP Accounts

System
- ☑ Empty Recycle Bin
- ☑ Temporary Files
- ☑ Clipboard
- ☑ Memory Dumps
- ☑ Chkdsk File Fragments
- ☑ Windows Log Files
- ☐ Windows Error Reporting
- ☐ DNS Cache
- ☐ Font Cache
- ☐ Start Menu Shortcuts
- ☐ Desktop Shortcuts

Advanced
- ☐ Old Prefetch data
- ☐ Menu Order Cache
- ☐ Tray Notifications Cache
- ☐ Window Size/Location Cache
- ☐ User Assist History
- ☐ IIS Log Files
- ☐ Custom Files and Folders
- ☐ Wipe Free Space

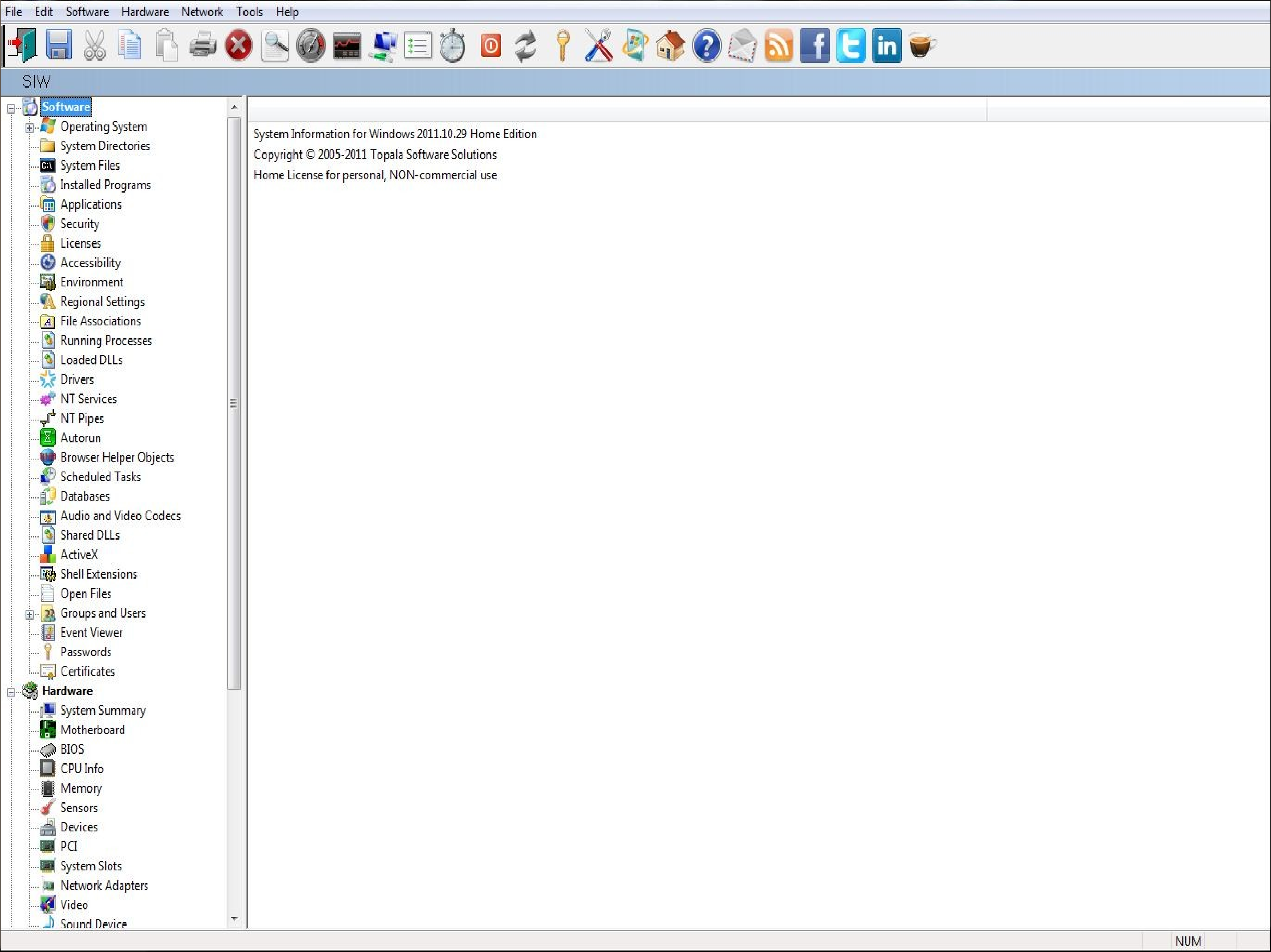
File
Edit
Software
Hardware
Network
Tools
Help
SIW
Software
Operating System
System Directories
System Files
Installed Programs
Applications
Security
Licenses
Accessibility
Environment
Regional Settings
File Associations
Running Processes
Loaded DLLs
Drivers
NT Services
NT Pipes
Autorun
Browser Helper Objects
Scheduled Tasks
Databases
Audio and Video Codecs
Shared DLLs
ActiveX
Shell Extensions
Open Files
Groups and Users
Event Viewer
Passwords
Certificates
Hardware
System Summary
Motherboard
BIOS
CPU Info
Memory
Sensors
Devices
PCI
System Slots
Network Adapters
Video
Sound Device
NUM

System Information for Windows 2011.10.29 Home Edition

Copyright © 2005-2011 Topala Software Solutions

Home License for personal, NON-commercial use

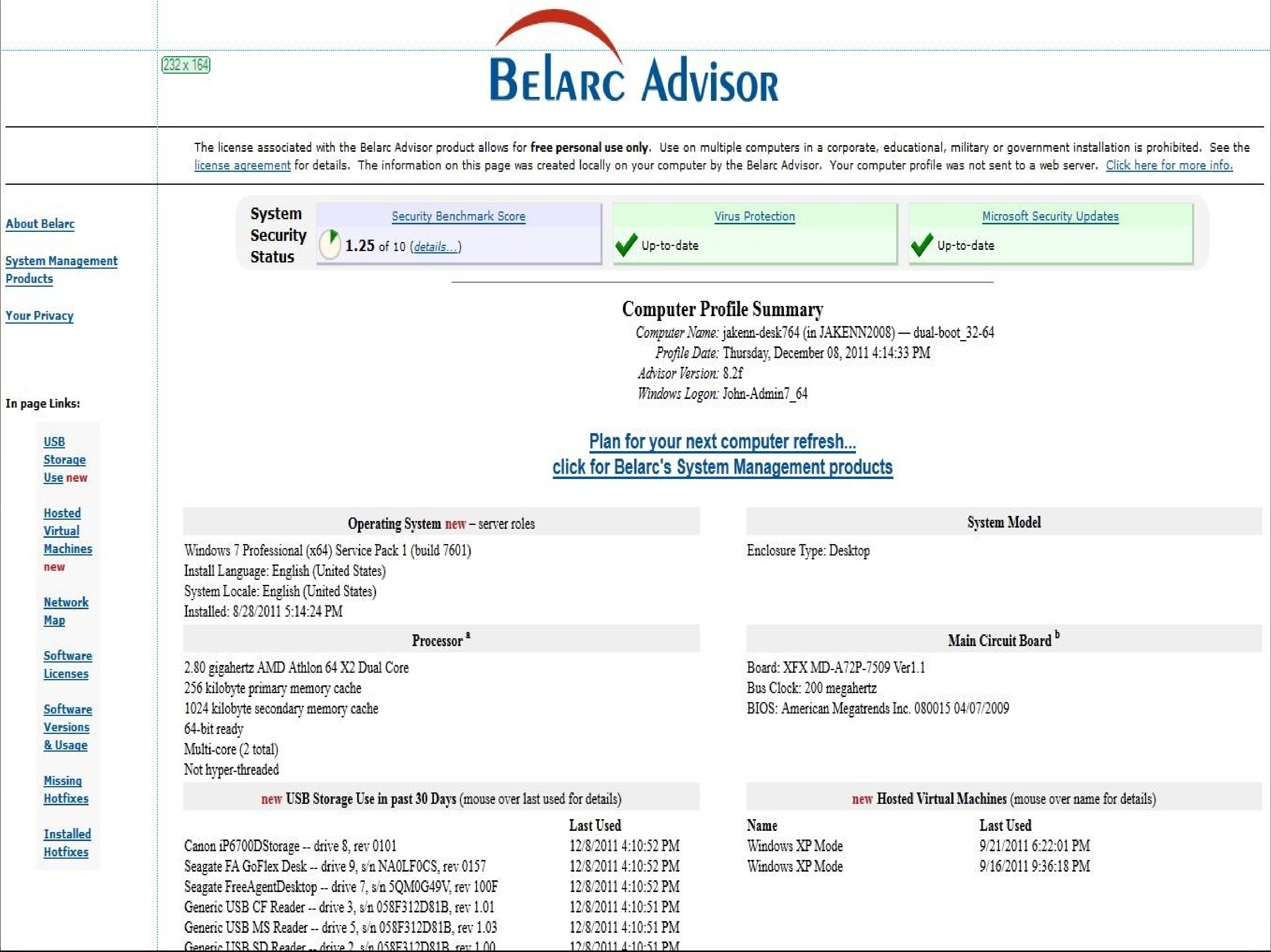
232 x 164
BELARC ADVISOR

The license associated with the Belarc Advisor product allows for **free personal use only**. Use on multiple computers in a corporate, educational, military or government installation is prohibited. See the license agreement for details. The information on this page was created locally on your computer by the Belarc Advisor. Your computer profile was not sent to a web server. Click here for more info.

About Belarc
System Management Products
Your Privacy

In page Links:

USB Storage Use new
Hosted Virtual Machines new
Network Map
Software Licenses
Software Versions & Usage
Missing Hotfixes
Installed Hotfixes

System Security Status	Security Benchmark Score	Virus Protection	Microsoft Security Updates
	1.25 of 10 (details...)	✓ Up-to-date	✓ Up-to-date

Computer Profile Summary

Computer Name: jakenn-desk764 (in JAKENN2008) — dual-boot_32-64
Profile Date: Thursday, December 08, 2011 4:14:33 PM
Advisor Version: 8.2f
Windows Logon: John-Admin7_64

Plan for your next computer refresh...
click for Belarc's System Management products

Operating System new – server roles

Windows 7 Professional (x64) Service Pack 1 (build 7601)
Install Language: English (United States)
System Locale: English (United States)
Installed: 8/28/2011 5:14:24 PM

System Model

Enclosure Type: Desktop

Processor [a]

2.80 gigahertz AMD Athlon 64 X2 Dual Core
256 kilobyte primary memory cache
1024 kilobyte secondary memory cache
64-bit ready
Multi-core (2 total)
Not hyper-threaded

Main Circuit Board [b]

Board: XFX MD-A72P-7509 Ver1.1
Bus Clock: 200 megahertz
BIOS: American Megatrends Inc. 080015 04/07/2009

new USB Storage Use in past 30 Days (mouse over last used for details)

	Last Used
Canon iP6700DStorage -- drive 8, rev 0101	12/8/2011 4:10:52 PM
Seagate FA GoFlex Desk -- drive 9, s/n NA0LF0CS, rev 0157	12/8/2011 4:10:52 PM
Seagate FreeAgentDesktop -- drive 7, s/n 5QM0G49V, rev 100F	12/8/2011 4:10:52 PM
Generic USB CF Reader -- drive 3, s/n 058F312D81B, rev 1.01	12/8/2011 4:10:51 PM
Generic USB MS Reader -- drive 5, s/n 058F312D81B, rev 1.03	12/8/2011 4:10:51 PM
Generic USB SD Reader -- drive 2, s/n 058F312D81B, rev 1.00	12/8/2011 4:10:51 PM

new Hosted Virtual Machines (mouse over name for details)

Name	Last Used
Windows XP Mode	9/21/2011 6:22:01 PM
Windows XP Mode	9/16/2011 9:36:18 PM

***Productivity** – Text documents, Spreadsheet, Presentation*

LibreOffice vs Microsoft Office

- Writer vs Word
- Calc vs Excel
- Impress vs Powerpoint

- Scribus vs Publisher

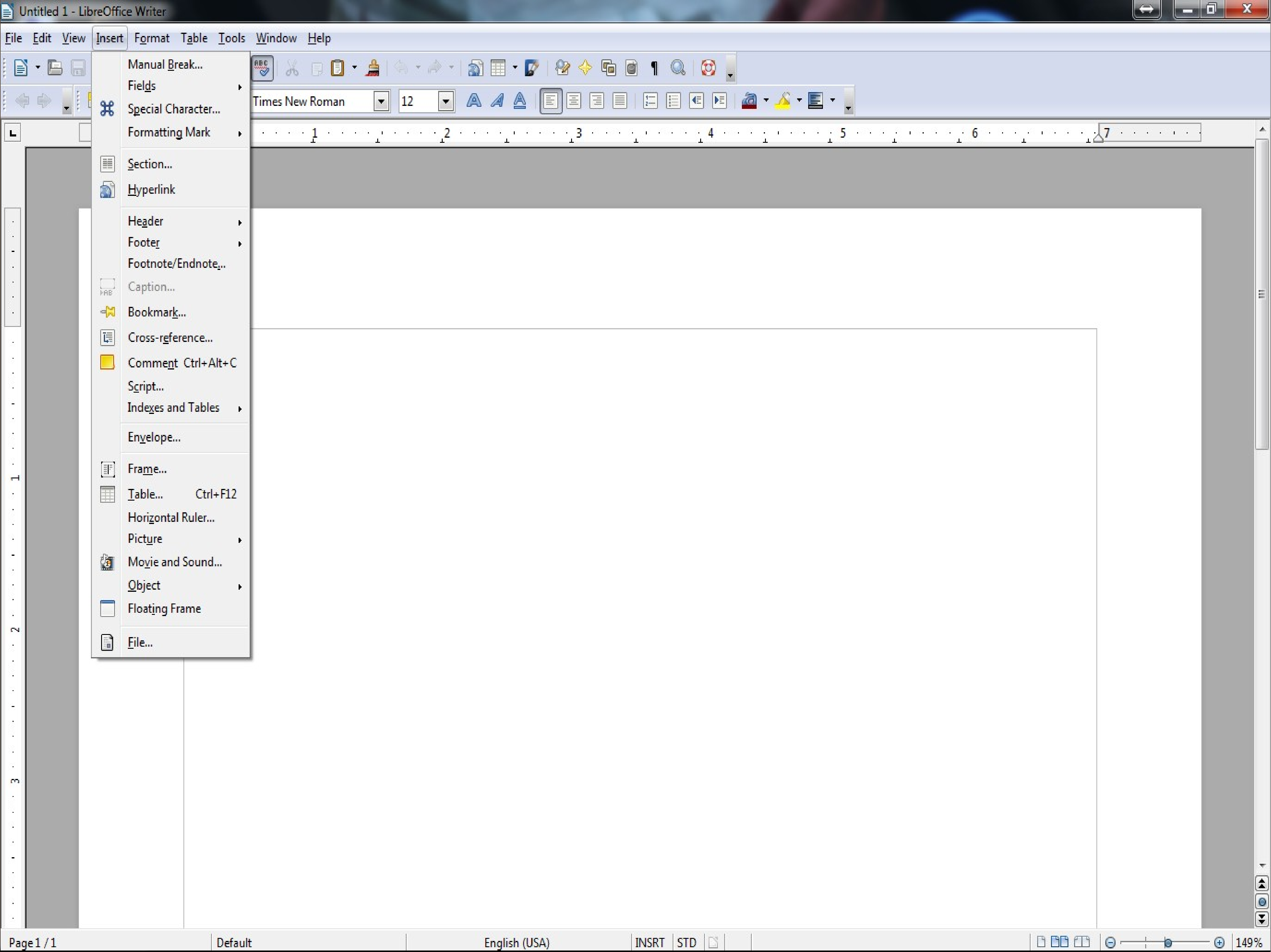
Untitled 1 - LibreOffice Writer
File
Edit
View
Insert
Format
Table
Tools
Window
Help
Manual Break...
Fields
Special Character...
Formatting Mark
Section...
Hyperlink
Header
Footer
Footnote/Endnote...
Caption...
Bookmark...
Cross-reference...
Comment Ctrl+Alt+C
Script...
Indexes and Tables
Envelope...
Frame...
Table... Ctrl+F12
Horizontal Ruler...
Picture
Movie and Sound...
Object
Floating Frame
File...
Times New Roman
12
Page 1 / 1
Default
English (USA)
INSRT
STD
149%

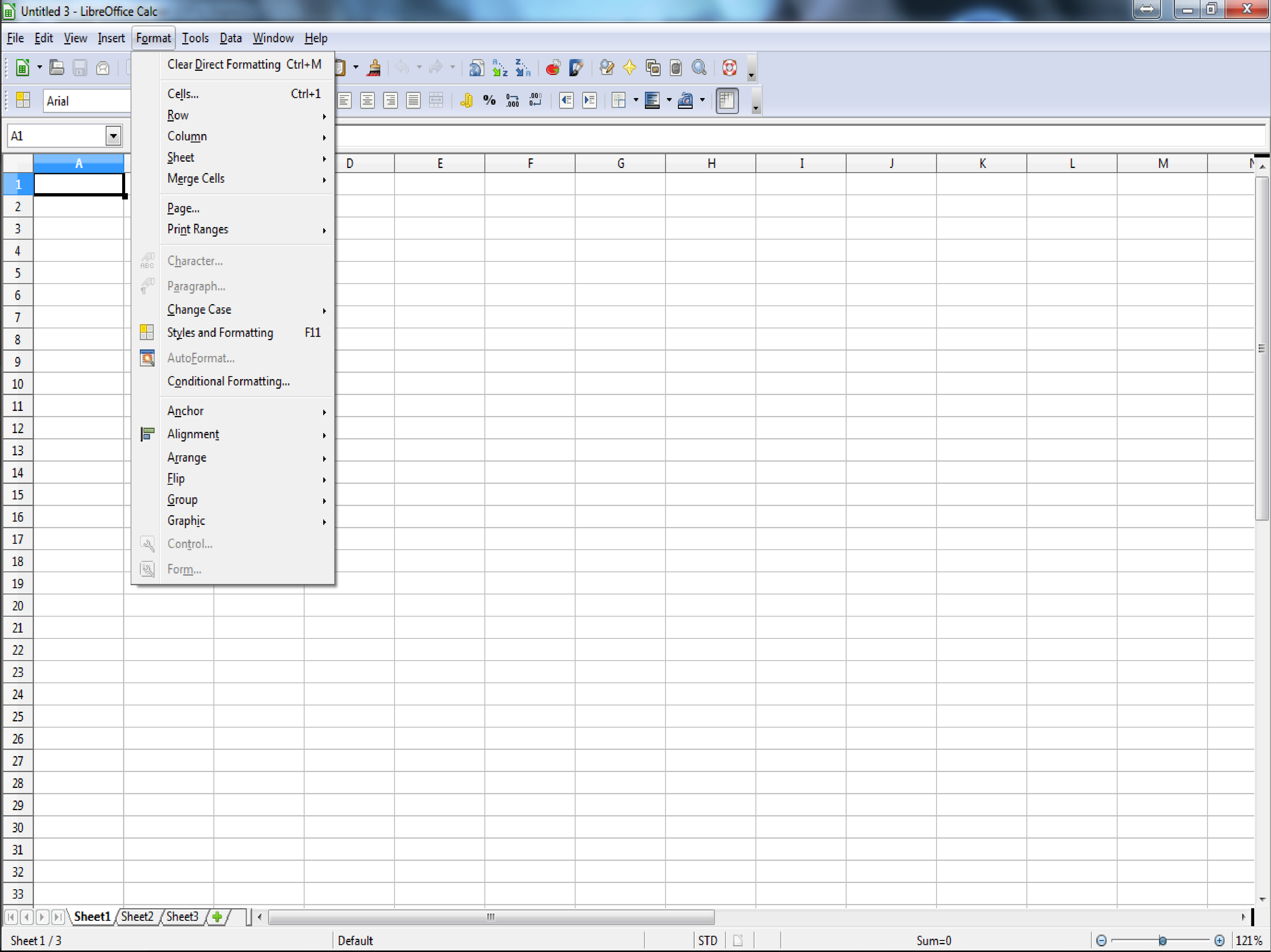
Untitled 3 - LibreOffice Calc
File
Edit
View
Insert
Format
Tools
Data
Window
Help
Arial
A1
Clear Direct Formatting Ctrl+M
Cells... Ctrl+1
Row
Column
Sheet
Merge Cells
Page...
Print Ranges
Character...
Paragraph...
Change Case
Styles and Formatting F11
AutoFormat...
Conditional Formatting...
Anchor
Alignment
Arrange
Flip
Group
Graphic
Control...
Form...
A
D
E
F
G
H
I
J
K
L
M
Sheet1
Sheet2
Sheet3
Sheet 1 / 3
Default
STD
Sum=0
121%

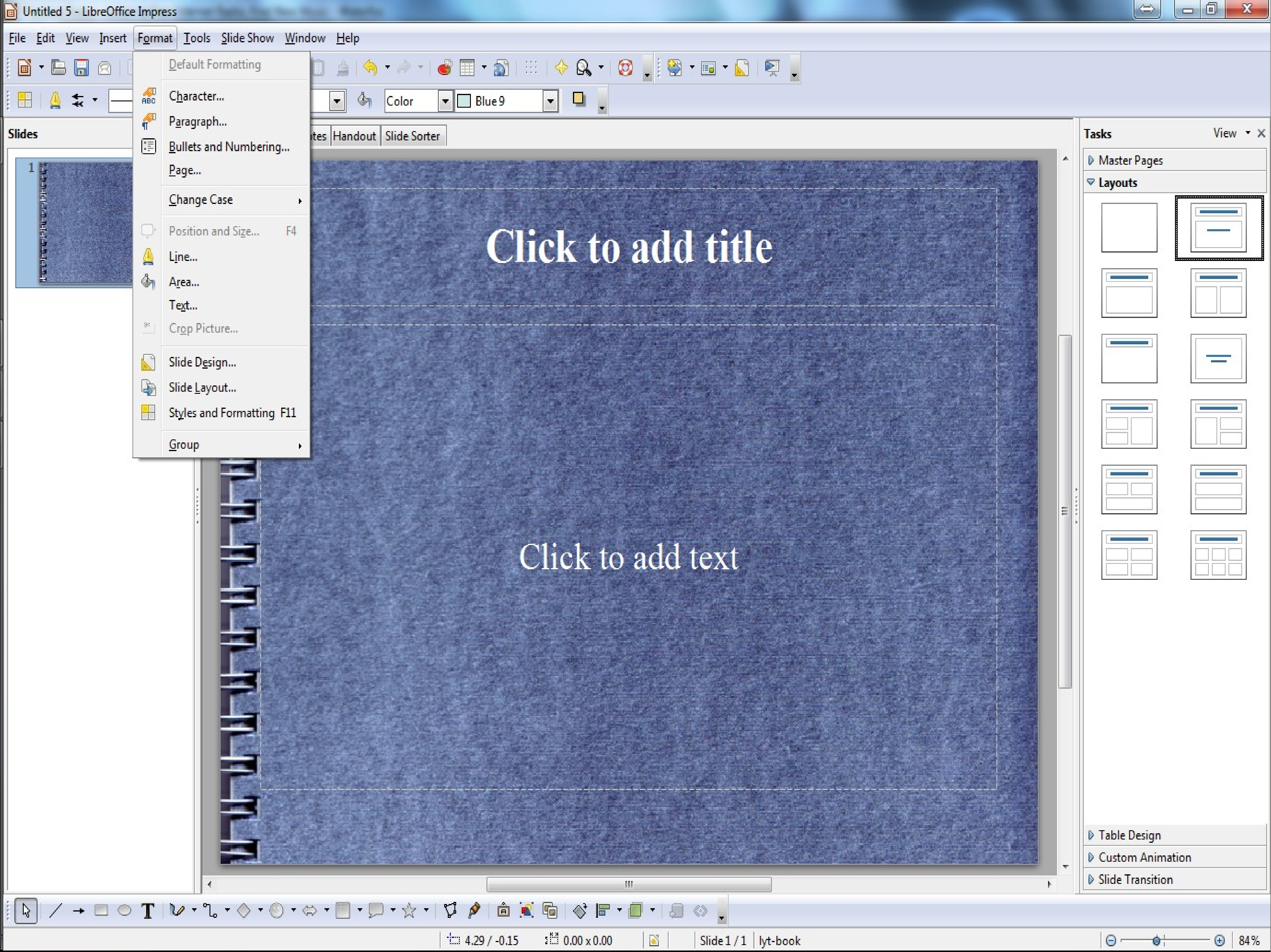
Untitled 5 - LibreOffice Impress
File
Edit
View
Insert
Format
Tools
Slide Show
Window
Help
Default Formatting
Character...
Paragraph...
Bullets and Numbering...
Page...
Change Case
Position and Size... F4
Line...
Area...
Text...
Crop Picture...
Slide Design...
Slide Layout...
Styles and Formatting F11
Group
Color
Blue 9
Slides
1
tes
Handout
Slide Sorter
Click to add title
Click to add text
Tasks
View
Master Pages
Layouts
Table Design
Custom Animation
Slide Transition
4.29 / -0.15
0.00 x 0.00
Slide 1 / 1
lyt-book
84%

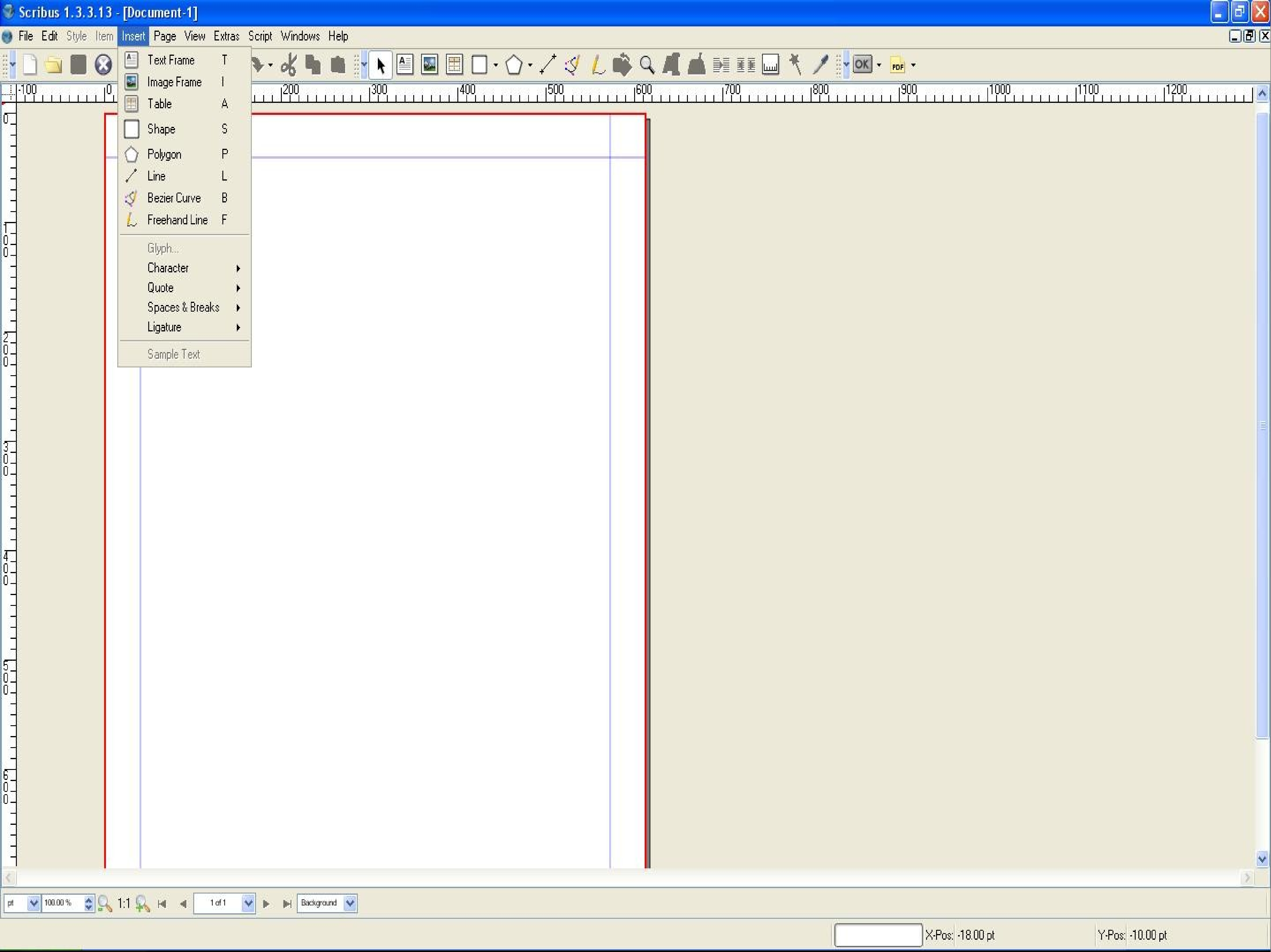
Scribus 1.3.3.13 - [Document-1]
File
Edit
Style
Item
Insert
Page
View
Extras
Script
Windows
Help
Text Frame T
Image Frame I
Table A
Shape S
Polygon P
Line L
Bezier Curve B
Freehand Line F
Glyph...
Character
Quote
Spaces & Breaks
Ligature
Sample Text
OK
PDF
pt
100.00 %
1:1
1 of 1
Background
X-Pos: -18.00 pt
Y-Pos: -10.00 pt

Productivity – Web browser, E-Mail

- Firefox/Chrome vs Internet Explorer
- Thunderbird+Lightning vs Outlook *(client)*
- Google Gmail/Calendar (web based)
- Evernote** vs OneNote (information storage and retrieval)

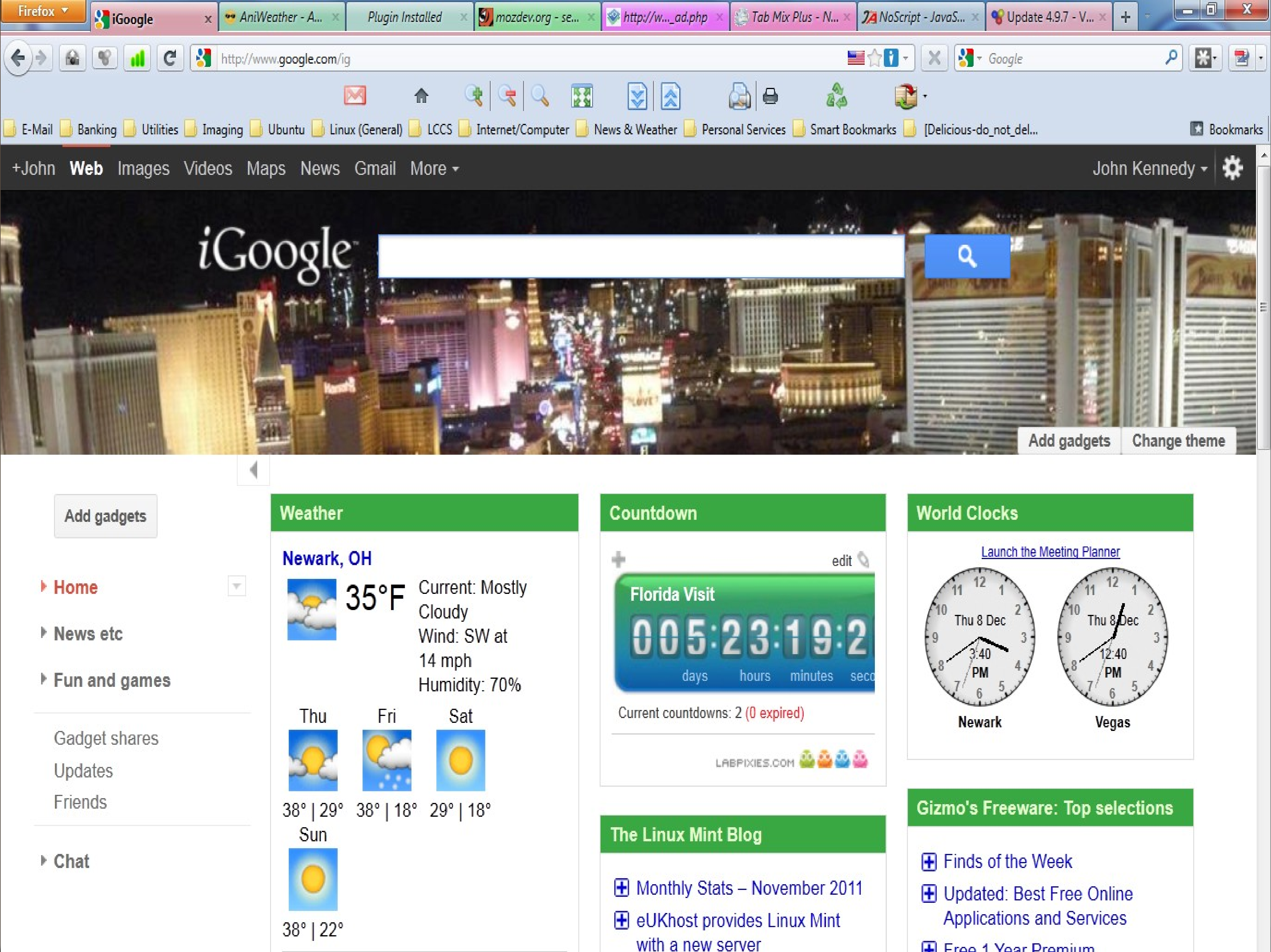
Firefox
iGoogle
AniWeather - A...
Plugin Installed
mozdev.org - se...
http://w..._ad.php
Tab Mix Plus - N...
NoScript - JavaS...
Update 4.9.7 - V...
http://www.google.com/ig
Google
E-Mail
Banking
Utilities
Imaging
Ubuntu
Linux (General)
LCCS
Internet/Computer
News & Weather
Personal Services
Smart Bookmarks
[Delicious-do_not_del...
Bookmarks
+John
Web
Images
Videos
Maps
News
Gmail
More
John Kennedy
iGoogle
Add gadgets
Change theme
Add gadgets
Home
News etc
Fun and games
Gadget shares
Updates
Friends
Chat

Weather

Newark, OH

35°F Current: Mostly Cloudy
Wind: SW at 14 mph
Humidity: 70%

Thu	Fri	Sat	Sun
38° | 29°	38° | 18°	29° | 18°	38° | 22°

Countdown

edit

Florida Visit

005:23:19:2

days hours minutes seco

Current countdowns: 2 (0 expired)

LABPIXIES.COM

World Clocks

Launch the Meeting Planner

Newark: Thu 8 Dec 3:40 PM

Vegas: Thu 8 Dec 12:40 PM

The Linux Mint Blog

- Monthly Stats – November 2011
- eUKhost provides Linux Mint with a new server

Gizmo's Freeware: Top selections

- Finds of the Week
- Updated: Best Free Online Applications and Services
- Free 1 Year Premium

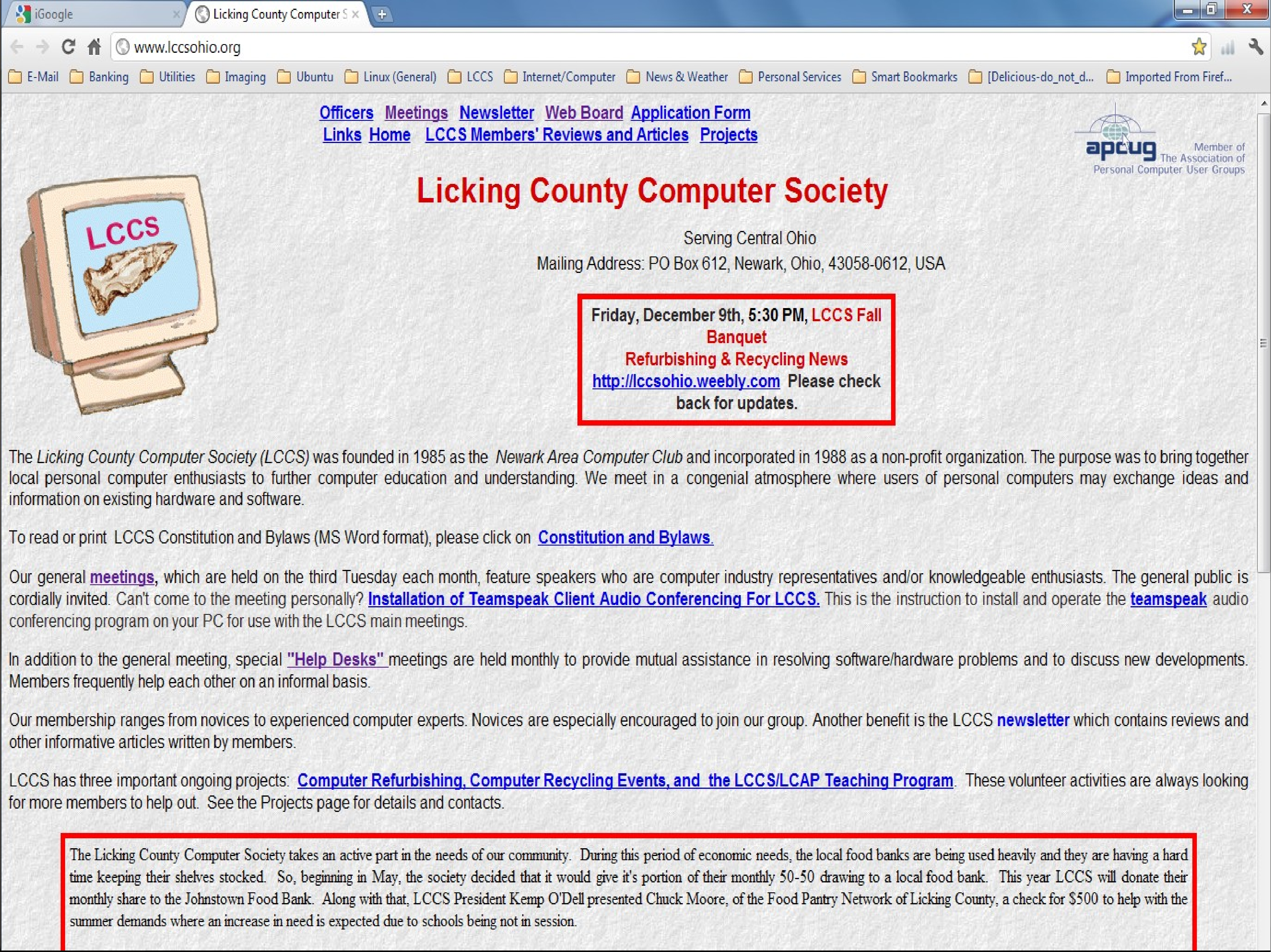

Officers Meetings Newsletter Web Board Application Form
Links Home LCCS Members' Reviews and Articles Projects

Licking County Computer Society

Serving Central Ohio
Mailing Address: PO Box 612, Newark, Ohio, 43058-0612, USA

Friday, December 9th, 5:30 PM, LCCS Fall Banquet
Refurbishing & Recycling News
http://lccsohio.weebly.com Please check back for updates.

The *Licking County Computer Society (LCCS)* was founded in 1985 as the *Newark Area Computer Club* and incorporated in 1988 as a non-profit organization. The purpose was to bring together local personal computer enthusiasts to further computer education and understanding. We meet in a congenial atmosphere where users of personal computers may exchange ideas and information on existing hardware and software.

To read or print LCCS Constitution and Bylaws (MS Word format), please click on **Constitution and Bylaws.**

Our general **meetings**, which are held on the third Tuesday each month, feature speakers who are computer industry representatives and/or knowledgeable enthusiasts. The general public is cordially invited. Can't come to the meeting personally? **Installation of Teamspeak Client Audio Conferencing For LCCS.** This is the instruction to install and operate the **teamspeak** audio conferencing program on your PC for use with the LCCS main meetings.

In addition to the general meeting, special **"Help Desks"** meetings are held monthly to provide mutual assistance in resolving software/hardware problems and to discuss new developments. Members frequently help each other on an informal basis.

Our membership ranges from novices to experienced computer experts. Novices are especially encouraged to join our group. Another benefit is the LCCS **newsletter** which contains reviews and other informative articles written by members.

LCCS has three important ongoing projects: **Computer Refurbishing, Computer Recycling Events, and the LCCS/LCAP Teaching Program**. These volunteer activities are always looking for more members to help out. See the Projects page for details and contacts.

The Licking County Computer Society takes an active part in the needs of our community. During this period of economic needs, the local food banks are being used heavily and they are having a hard time keeping their shelves stocked. So, beginning in May, the society decided that it would give it's portion of their monthly 50-50 drawing to a local food bank. This year LCCS will donate their monthly share to the Johnstown Food Bank. Along with that, LCCS President Kemp O'Dell presented Chuck Moore, of the Food Pantry Network of Licking County, a check for $500 to help with the summer demands where an increase in need is expected due to schools being not in session.

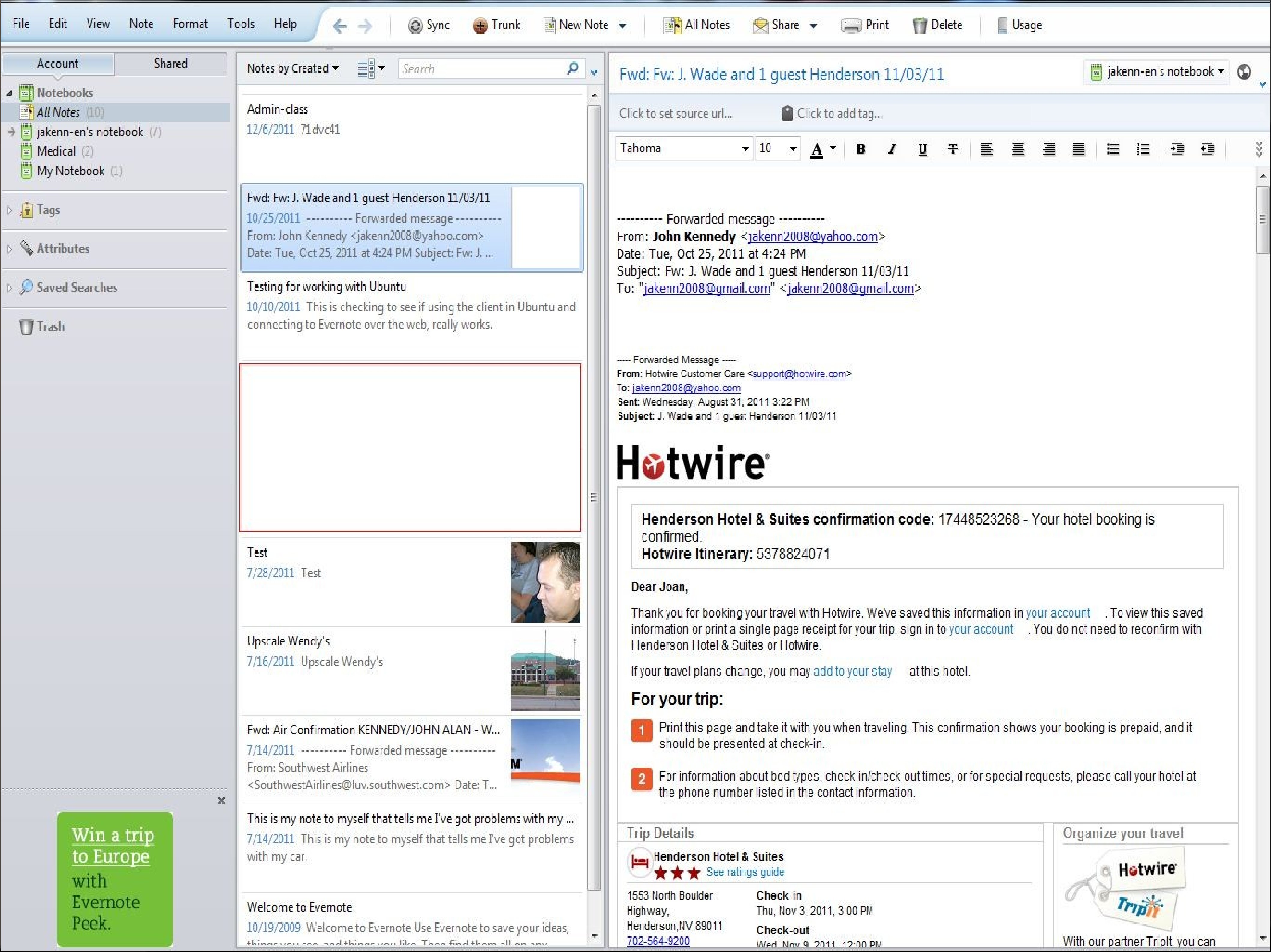
File
Edit
View
Note
Format
Tools
Help
Sync
Trunk
New Note
All Notes
Share
Print
Delete
Usage
Account
Shared
Notebooks
All Notes (10)
jakenn-en's notebook (7)
Medical (2)
My Notebook (1)
Tags
Attributes
Saved Searches
Trash
Notes by Created
Search
jakenn-en's notebook
Click to set source url...
Click to add tag...
Tahoma
10
Win a trip to Europe with Evernote Peek.

Admin-class
12/6/2011 71dvc41

Fwd: Fw: J. Wade and 1 guest Henderson 11/03/11
10/25/2011 ---------- Forwarded message ----------
From: John Kennedy <jakenn2008@yahoo.com>
Date: Tue, Oct 25, 2011 at 4:24 PM Subject: Fw: J. ...

Testing for working with Ubuntu
10/10/2011 This is checking to see if using the client in Ubuntu and connecting to Evernote over the web, really works.

Test
7/28/2011 Test

Upscale Wendy's
7/16/2011 Upscale Wendy's

Fwd: Air Confirmation KENNEDY/JOHN ALAN - W...
7/14/2011 ---------- Forwarded message ----------
From: Southwest Airlines
<SouthwestAirlines@luv.southwest.com> Date: T...

This is my note to myself that tells me I've got problems with my ...
7/14/2011 This is my note to myself that tells me I've got problems with my car.

Welcome to Evernote
10/19/2009 Welcome to Evernote Use Evernote to save your ideas, things you see, and things you like. Then find them all on any

Fwd: Fw: J. Wade and 1 guest Henderson 11/03/11

---------- Forwarded message ----------
From: **John Kennedy** <jakenn2008@yahoo.com>
Date: Tue, Oct 25, 2011 at 4:24 PM
Subject: Fw: J. Wade and 1 guest Henderson 11/03/11
To: "jakenn2008@gmail.com" <jakenn2008@gmail.com>

----- Forwarded Message -----
From: Hotwire Customer Care <support@hotwire.com>
To: jakenn2008@yahoo.com
Sent: Wednesday, August 31, 2011 3:22 PM
Subject: J. Wade and 1 guest Henderson 11/03/11

Hotwire

Henderson Hotel & Suites confirmation code: 17448523268 - Your hotel booking is confirmed.
Hotwire Itinerary: 5378824071

Dear Joan,

Thank you for booking your travel with Hotwire. We've saved this information in your account . To view this saved information or print a single page receipt for your trip, sign in to your account . You do not need to reconfirm with Henderson Hotel & Suites or Hotwire.

If your travel plans change, you may add to your stay at this hotel.

For your trip:

1 Print this page and take it with you when traveling. This confirmation shows your booking is prepaid, and it should be presented at check-in.

2 For information about bed types, check-in/check-out times, or for special requests, please call your hotel at the phone number listed in the contact information.

Trip Details

Henderson Hotel & Suites
★★★ See ratings guide

1553 North Boulder
Highway,
Henderson,NV,89011
702-564-9200

Check-in
Thu, Nov 3, 2011, 3:00 PM
Check-out
Wed, Nov 9, 2011, 12:00 PM

Organize your travel

With our partner TripIt, you can

Productivity – PDF readers

- FoxIt Reader/PDF-XChange ** vs Adobe Reader

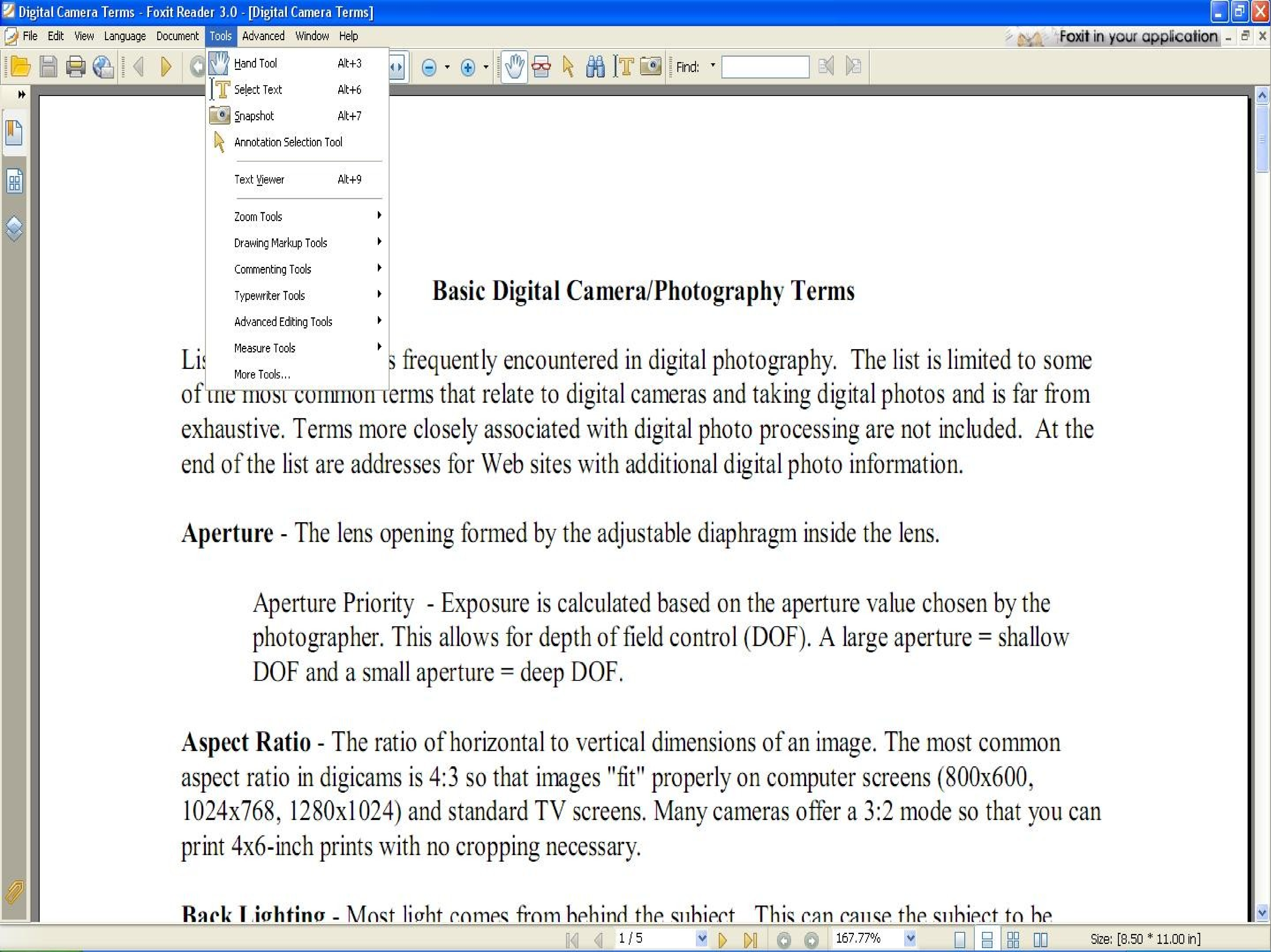
Digital Camera Terms - Foxit Reader 3.0 - [Digital Camera Terms]
File
Edit
View
Language
Document
Tools
Advanced
Window
Help
Foxit in your application
Find:
Hand Tool Alt+3
Select Text Alt+6
Snapshot Alt+7
Annotation Selection Tool
Text Viewer Alt+9
Zoom Tools
Drawing Markup Tools
Commenting Tools
Typewriter Tools
Advanced Editing Tools
Measure Tools
More Tools...
1 / 5
167.77%
Size: [8.50 * 11.00 in]

Basic Digital Camera/Photography Terms

Li s frequently encountered in digital photography. The list is limited to some of the most common terms that relate to digital cameras and taking digital photos and is far from exhaustive. Terms more closely associated with digital photo processing are not included. At the end of the list are addresses for Web sites with additional digital photo information.

Aperture - The lens opening formed by the adjustable diaphragm inside the lens.

> Aperture Priority - Exposure is calculated based on the aperture value chosen by the photographer. This allows for depth of field control (DOF). A large aperture = shallow DOF and a small aperture = deep DOF.

Aspect Ratio - The ratio of horizontal to vertical dimensions of an image. The most common aspect ratio in digicams is 4:3 so that images "fit" properly on computer screens (800x600, 1024x768, 1280x1024) and standard TV screens. Many cameras offer a 3:2 mode so that you can print 4x6-inch prints with no cropping necessary.

Back Lighting - Most light comes from behind the subject. This can cause the subject to be

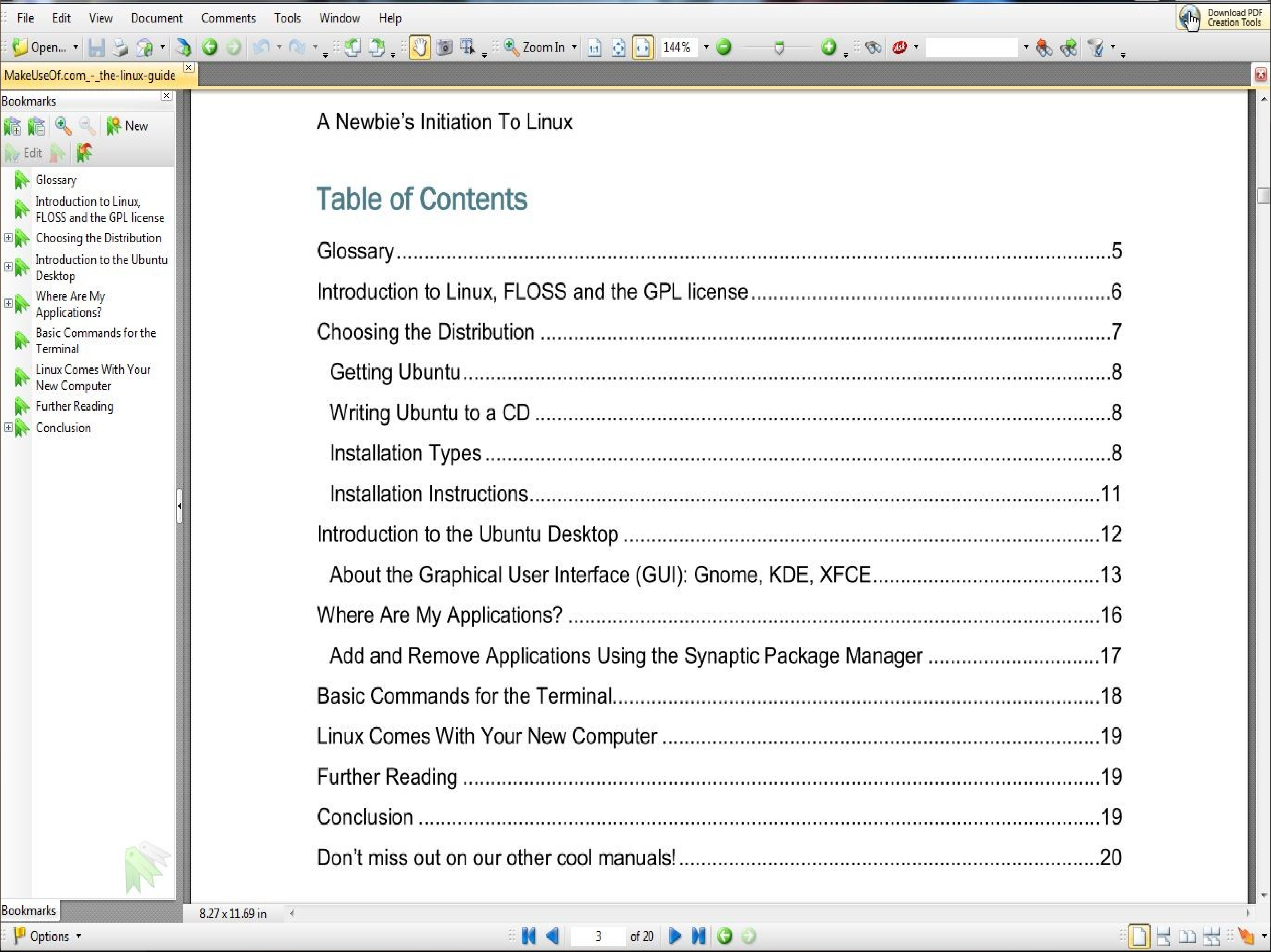
File
Edit
View
Document
Comments
Tools
Window
Help
Download PDF Creation Tools
Open...
Zoom In
144%
MakeUseOf.com_-_the-linux-guide
Bookmarks
New
Edit
Glossary
Introduction to Linux, FLOSS and the GPL license
Choosing the Distribution
Introduction to the Ubuntu Desktop
Where Are My Applications?
Basic Commands for the Terminal
Linux Comes With Your New Computer
Further Reading
Conclusion
Bookmarks
8.27 x 11.69 in
Options
3
of 20

A Newbie's Initiation To Linux

Table of Contents

Glossary 5

Introduction to Linux, FLOSS and the GPL license 6

Choosing the Distribution 7

  Getting Ubuntu 8

  Writing Ubuntu to a CD 8

  Installation Types 8

  Installation Instructions 11

Introduction to the Ubuntu Desktop 12

  About the Graphical User Interface (GUI): Gnome, KDE, XFCE 13

Where Are My Applications? 16

  Add and Remove Applications Using the Synaptic Package Manager 17

Basic Commands for the Terminal 18

Linux Comes With Your New Computer 19

Further Reading 19

Conclusion 19

Don't miss out on our other cool manuals! 20

***Productivity** – PDF tools*

- LibreOffice programs
- PDFill PDF Tools vs Adobe Acrobat
- PDFsam- split and merge PDFs

Productivity - Drawing

- LibreOffice Draw vs MS Paint
- Photobie
- Paint.Net
- Inkscape vs Illustrator/CorelDraw

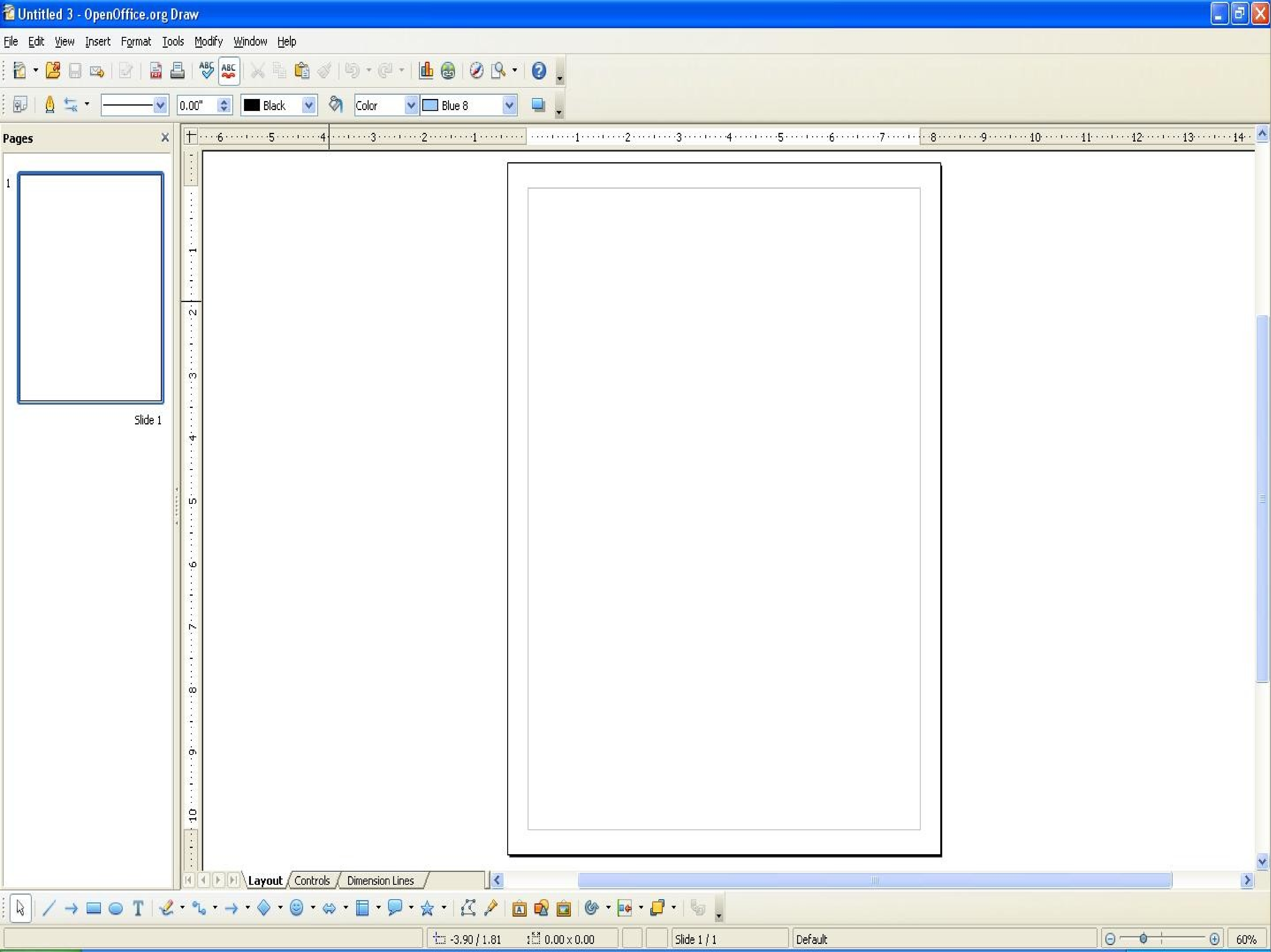
Untitled 3 - OpenOffice.org Draw
File
Edit
View
Insert
Format
Tools
Modify
Window
Help
0.00"
Black
Color
Blue 8
Pages
1
Slide 1
Layout
Controls
Dimension Lines
-3.90 / 1.81
0.00 x 0.00
Slide 1 / 1
Default
60%

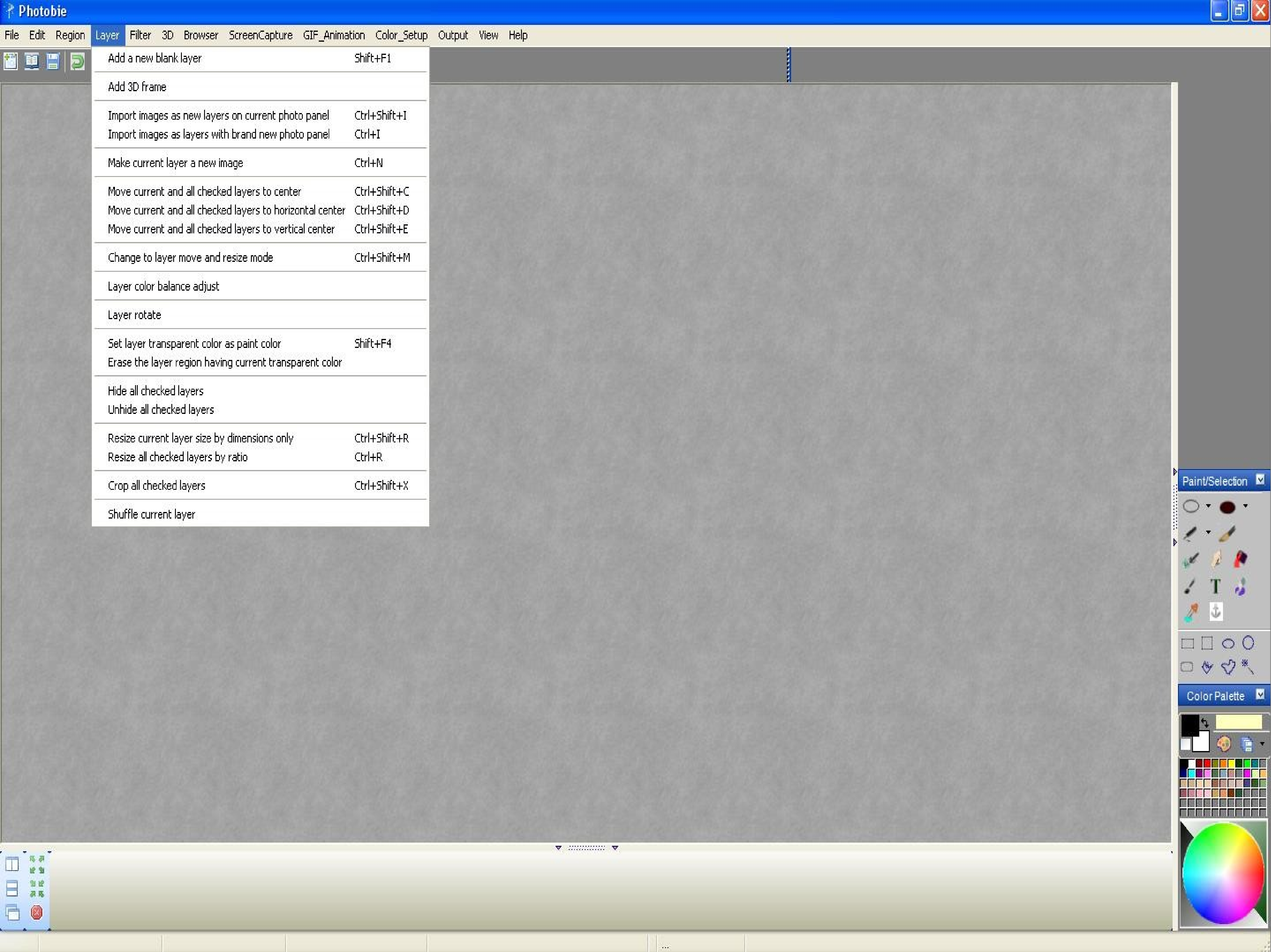
Photobie
File
Edit
Region
Layer
Filter
3D
Browser
ScreenCapture
GIF_Animation
Color_Setup
Output
View
Help
Add a new blank layer Shift+F1
Add 3D frame
Import images as new layers on current photo panel Ctrl+Shift+I
Import images as layers with brand new photo panel Ctrl+I
Make current layer a new image Ctrl+N
Move current and all checked layers to center Ctrl+Shift+C
Move current and all checked layers to horizontal center Ctrl+Shift+D
Move current and all checked layers to vertical center Ctrl+Shift+E
Change to layer move and resize mode Ctrl+Shift+M
Layer color balance adjust
Layer rotate
Set layer transparent color as paint color Shift+F4
Erase the layer region having current transparent color
Hide all checked layers
Unhide all checked layers
Resize current layer size by dimensions only Ctrl+Shift+R
Resize all checked layers by ratio Ctrl+R
Crop all checked layers Ctrl+Shift+X
Shuffle current layer
Paint/Selection
T
Color Palette

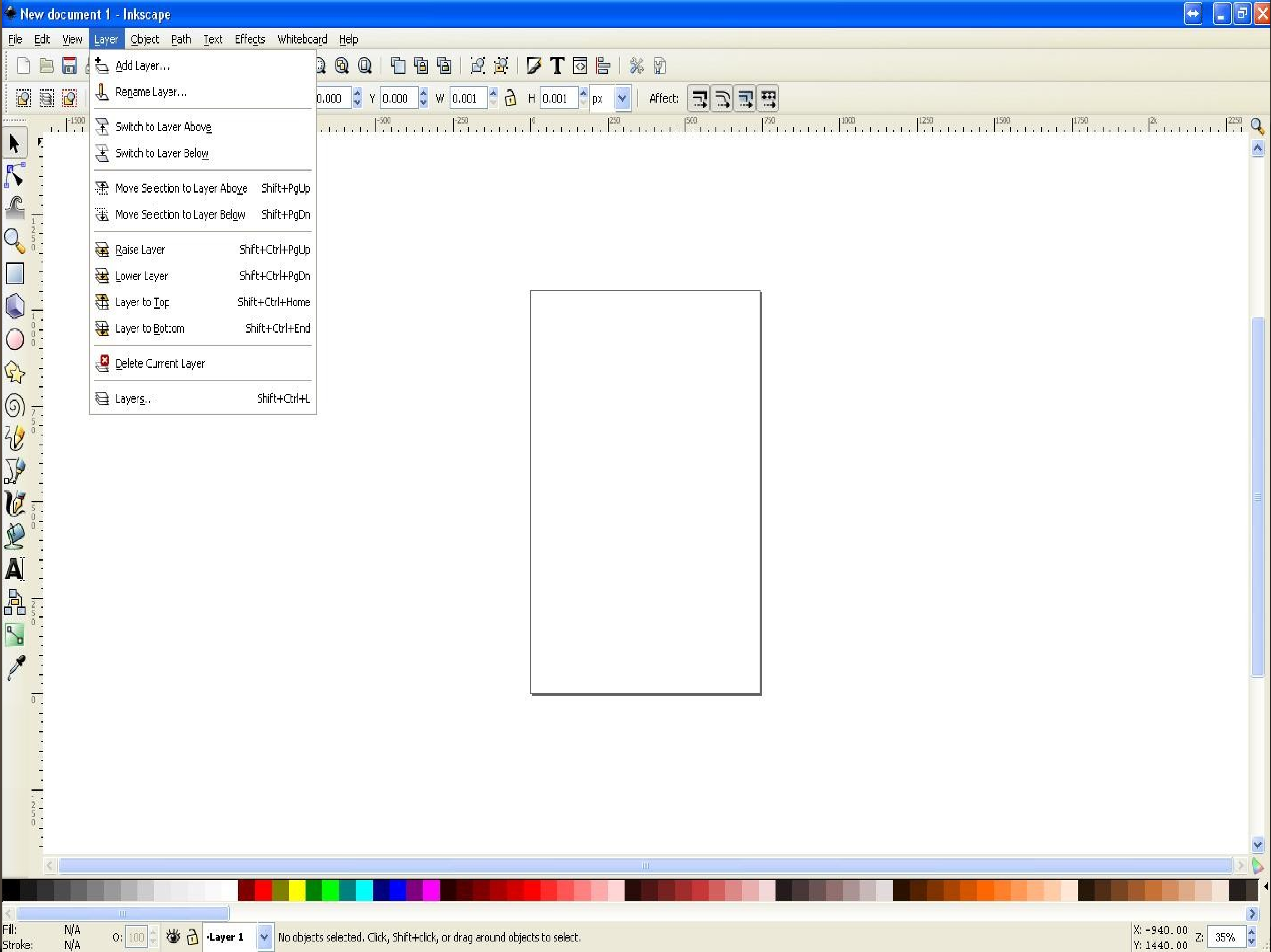
New document 1 - Inkscape
File
Edit
View
Layer
Object
Path
Text
Effects
Whiteboard
Help
Add Layer...
Rename Layer...
Switch to Layer Above
Switch to Layer Below
Move Selection to Layer Above Shift+PgUp
Move Selection to Layer Below Shift+PgDn
Raise Layer Shift+Ctrl+PgUp
Lower Layer Shift+Ctrl+PgDn
Layer to Top Shift+Ctrl+Home
Layer to Bottom Shift+Ctrl+End
Delete Current Layer
Layers... Shift+Ctrl+L
Affect:
Fill: N/A
Stroke: N/A
O: 100
Layer 1
Z: 35%

X 0.000 Y 0.000 W 0.001 H 0.001 px

No objects selected. Click, Shift+click, or drag around objects to select.

X: -940.00 Y: 1440.00

Graphics - Viewer

- FastStone Image Viewer
- ViewNX (from Nikon)
- Photoscape

- VisiPics (duplicate finder)

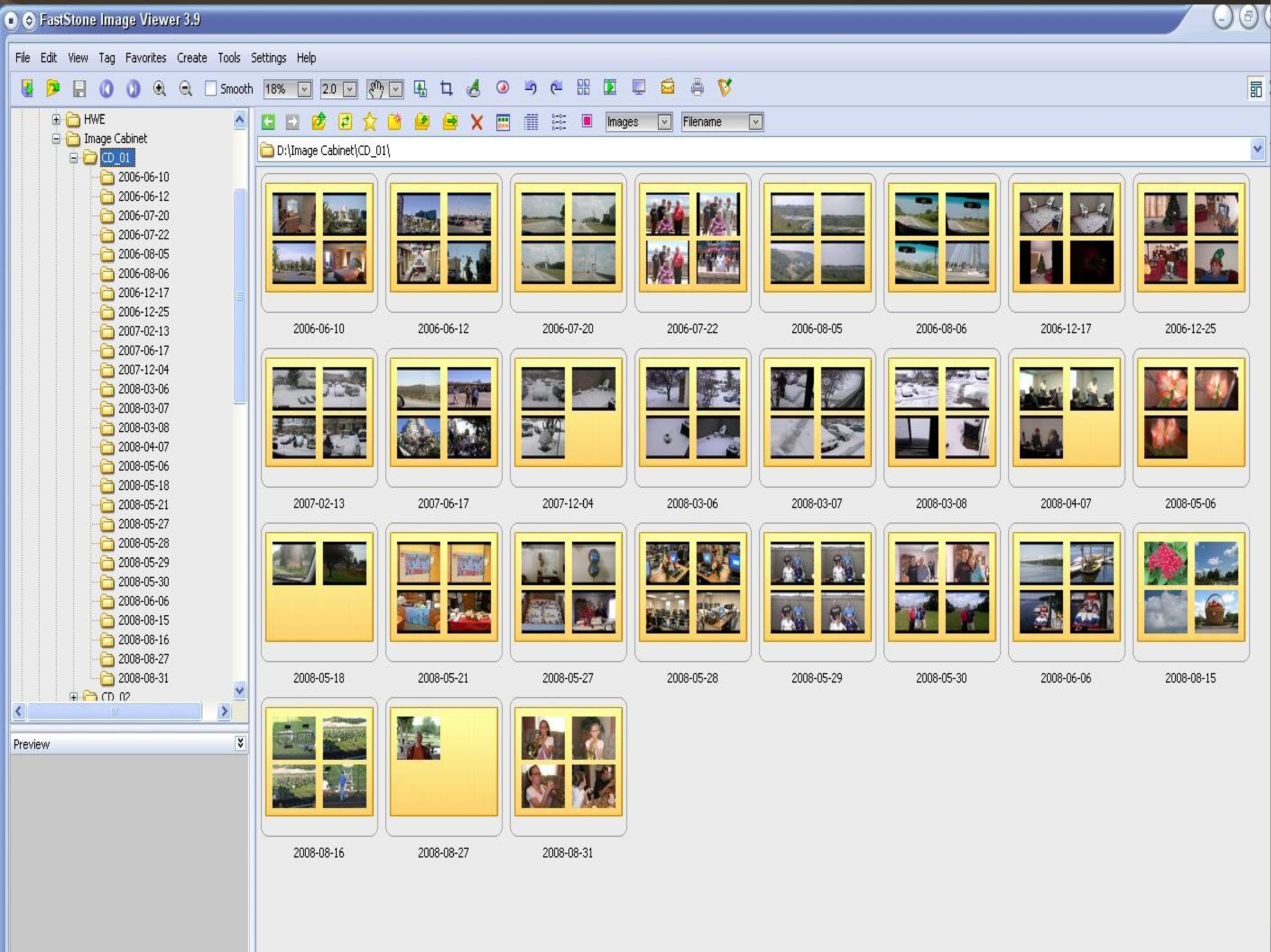
FastStone Image Viewer 3.9
File
Edit
View
Tag
Favorites
Create
Tools
Settings
Help
Preview

☐ Smooth 18% 2.0

Images Filename

D:\Image Cabinet\CD_01\

- HWE
- Image Cabinet
  - CD_01
    - 2006-06-10
    - 2006-06-12
    - 2006-07-20
    - 2006-07-22
    - 2006-08-05
    - 2006-08-06
    - 2006-12-17
    - 2006-12-25
    - 2007-02-13
    - 2007-06-17
    - 2007-12-04
    - 2008-03-06
    - 2008-03-07
    - 2008-03-08
    - 2008-04-07
    - 2008-05-06
    - 2008-05-18
    - 2008-05-21
    - 2008-05-27
    - 2008-05-28
    - 2008-05-29
    - 2008-05-30
    - 2008-06-06
    - 2008-08-15
    - 2008-08-16
    - 2008-08-27
    - 2008-08-31
  - CD_02

2006-06-10
2006-06-12
2006-07-20
2006-07-22
2006-08-05
2006-08-06
2006-12-17
2006-12-25
2007-02-13
2007-06-17
2007-12-04
2008-03-06
2008-03-07
2008-03-08
2008-04-07
2008-05-06
2008-05-18
2008-05-21
2008-05-27
2008-05-28
2008-05-29
2008-05-30
2008-06-06
2008-08-15
2008-08-16
2008-08-27
2008-08-31

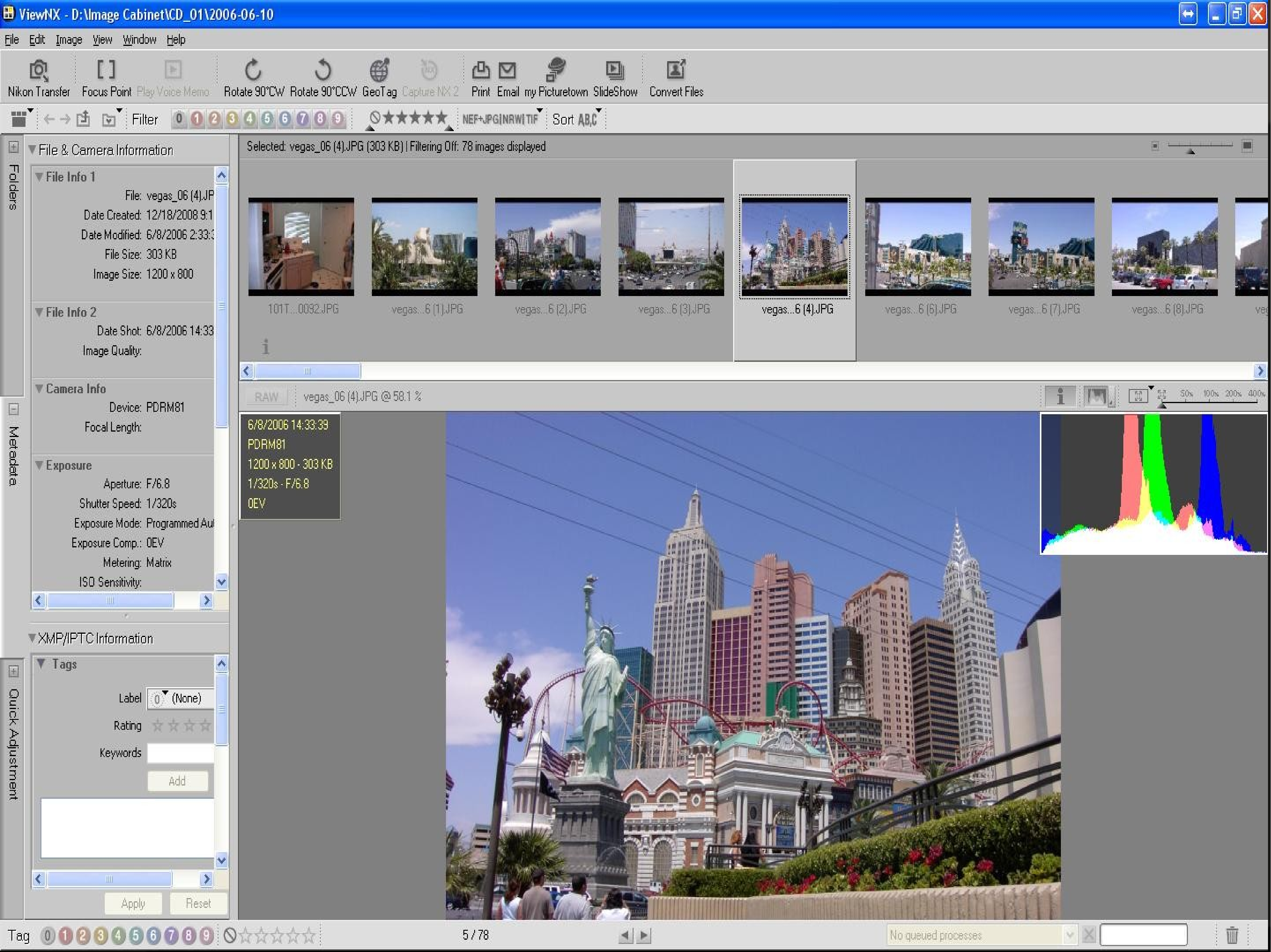
File
Edit
Image
View
Window
Help
Nikon Transfer
Focus Point
Play Voice Memo
Rotate 90°CW
Rotate 90°CCW
GeoTag
Capture NX 2
Print
Email
my Picturetown
SlideShow
Convert Files
Filter
NEF+JPG|NRW|TIF
Sort ABC
Folders
Metadata
Quick Adjustment
RAW
50%
100%
200%
400%
Add
Apply
Reset
Tag

ViewNX - D:\Image Cabinet\CD_01\2006-06-10

Selected: vegas_06 (4).JPG (303 KB) | Filtering Off: 78 images displayed

101T...0092.JPG
vegas...6 (1).JPG
vegas...6 (2).JPG
vegas...6 (3).JPG
vegas...6 (4).JPG
vegas...6 (6).JPG
vegas...6 (7).JPG
vegas...6 (8).JPG

vegas_06 (4).JPG @ 58.1 %

6/8/2006 14:33:39
PDRM81
1200 x 800 - 303 KB
1/320s - F/6.8
0EV

File & Camera Information

File Info 1

File: vegas_06 (4).JP
Date Created: 12/18/2008 9:1
Date Modified: 6/8/2006 2:33:
File Size: 303 KB
Image Size: 1200 x 800

File Info 2

Date Shot: 6/8/2006 14:33
Image Quality:

Camera Info

Device: PDRM81
Focal Length:

Exposure

Aperture: F/6.8
Shutter Speed: 1/320s
Exposure Mode: Programmed Au
Exposure Comp.: 0EV
Metering: Matrix
ISO Sensitivity:

XMP/IPTC Information

Tags

Label: 0 (None)
Rating:
Keywords:

5 / 78

No queued processes

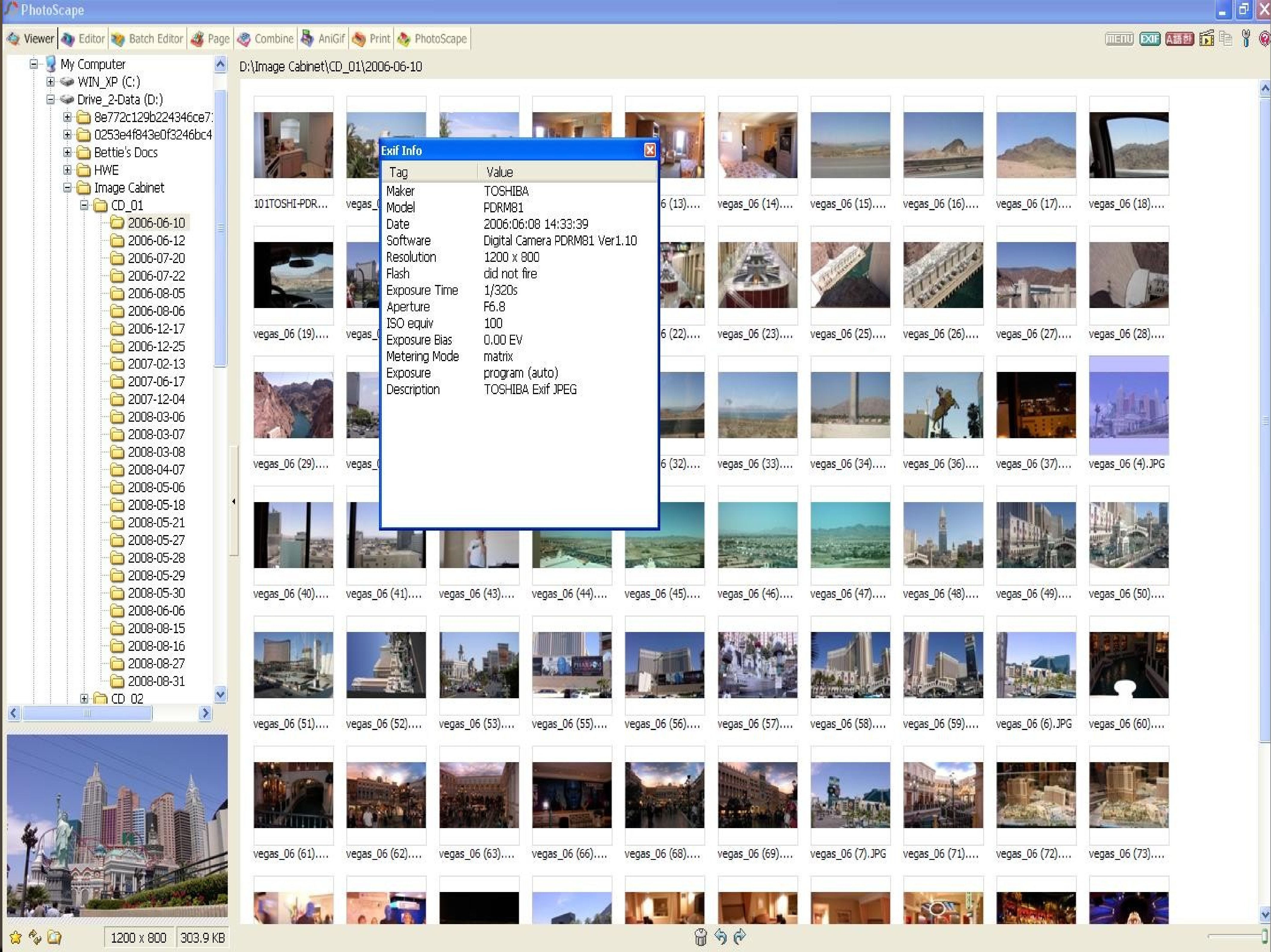
PhotoScape
Viewer
Editor
Batch Editor
Page
Combine
AniGif
Print
PhotoScape
My Computer
WIN_XP (C:)
Drive_2-Data (D:)
8e772c129b224346ce7
0253e4f843e0f3246bc4
Bettie's Docs
HWE
Image Cabinet
CD_01
2006-06-10
2006-06-12
2006-07-20
2006-07-22
2006-08-05
2006-08-06
2006-12-17
2006-12-25
2007-02-13
2007-06-17
2007-12-04
2008-03-06
2008-03-07
2008-03-08
2008-04-07
2008-05-06
2008-05-18
2008-05-21
2008-05-27
2008-05-28
2008-05-29
2008-05-30
2008-06-06
2008-08-15
2008-08-16
2008-08-27
2008-08-31
CD_02
D:\Image Cabinet\CD_01\2006-06-10
101TOSHI-PDR....
vegas_06 (14)....
vegas_06 (15)....
vegas_06 (16)....
vegas_06 (17)....
vegas_06 (18)....
vegas_06 (19)....
vegas_06 (23)....
vegas_06 (25)....
vegas_06 (26)....
vegas_06 (27)....
vegas_06 (28)....
vegas_06 (29)....
vegas_06 (33)....
vegas_06 (34)....
vegas_06 (36)....
vegas_06 (37)....
vegas_06 (4).JPG
vegas_06 (40)....
vegas_06 (41)....
vegas_06 (43)....
vegas_06 (44)....
vegas_06 (45)....
vegas_06 (46)....
vegas_06 (47)....
vegas_06 (48)....
vegas_06 (49)....
vegas_06 (50)....
vegas_06 (51)....
vegas_06 (52)....
vegas_06 (53)....
vegas_06 (55)....
vegas_06 (56)....
vegas_06 (57)....
vegas_06 (58)....
vegas_06 (59)....
vegas_06 (6).JPG
vegas_06 (60)....
vegas_06 (61)....
vegas_06 (62)....
vegas_06 (63)....
vegas_06 (66)....
vegas_06 (68)....
vegas_06 (69)....
vegas_06 (7).JPG
vegas_06 (71)....
vegas_06 (72)....
vegas_06 (73)....
1200 x 800
303.9 KB

Exif Info

Tag	Value
Maker	TOSHIBA
Model	PDRM81
Date	2006:06:08 14:33:39
Software	Digital Camera PDRM81 Ver1.10
Resolution	1200 x 800
Flash	did not fire
Exposure Time	1/320s
Aperture	F6.8
ISO equiv	100
Exposure Bias	0.00 EV
Metering Mode	matrix
Exposure	program (auto)
Description	TOSHIBA Exif JPEG

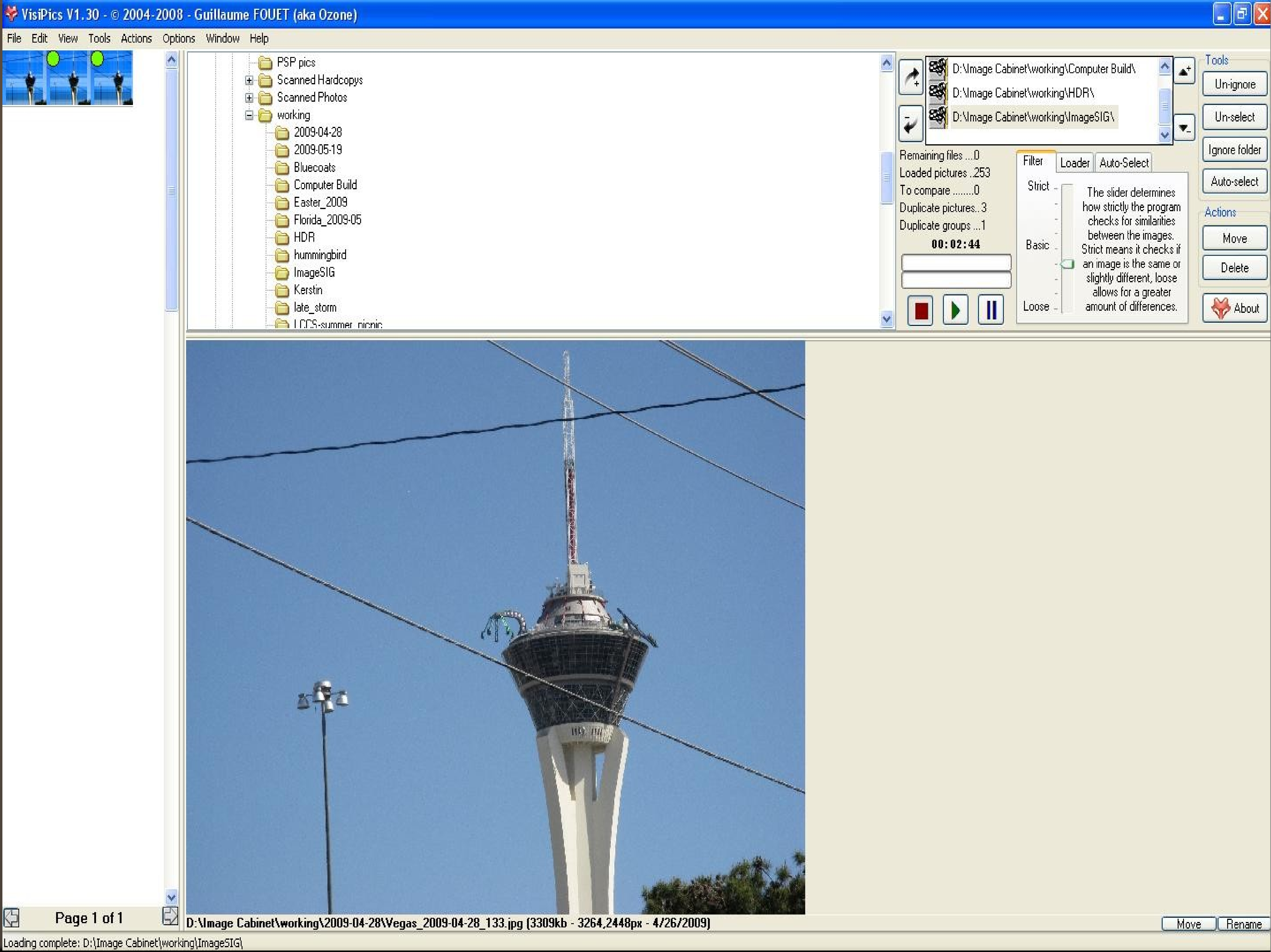

VisiPics V1.30 - © 2004-2008 - Guillaume FOUET (aka Ozone)

File
Edit
View
Tools
Actions
Options
Window
Help
PSP pics
Scanned Hardcopys
Scanned Photos
working
2009-04-28
2009-05-19
Bluecoats
Computer Build
Easter_2009
Florida_2009-05
HDR
hummingbird
ImageSIG
Kerstin
late_storm
LCCS-summer_picnic

D:\Image Cabinet\working\Computer Build\
D:\Image Cabinet\working\HDR\
D:\Image Cabinet\working\ImageSIG\

Remaining files ...0
Loaded pictures ..253
To compare 0
Duplicate pictures..3
Duplicate groups ...1
00:02:44

Filter
Loader
Auto-Select
Strict
Basic
Loose

The slider determines how strictly the program checks for similarities between the images. Strict means it checks if an image is the same or slightly different, loose allows for a greater amount of differences.

Tools
Un-ignore
Un-select
Ignore folder
Auto-select
Actions
Move
Delete
About
Page 1 of 1
Move
Rename

D:\Image Cabinet\working\2009-04-28\Vegas_2009-04-28_133.jpg (3309kb - 3264,2448px - 4/26/2009)

Loading complete: D:\Image Cabinet\working\ImageSIG\

***Graphics** – Photo Editor*

- G.I.M.P. vs Photoshop/PaintShopPro

- Photoscape/FastStone/ViewNX
- Photobie/Paint.Net

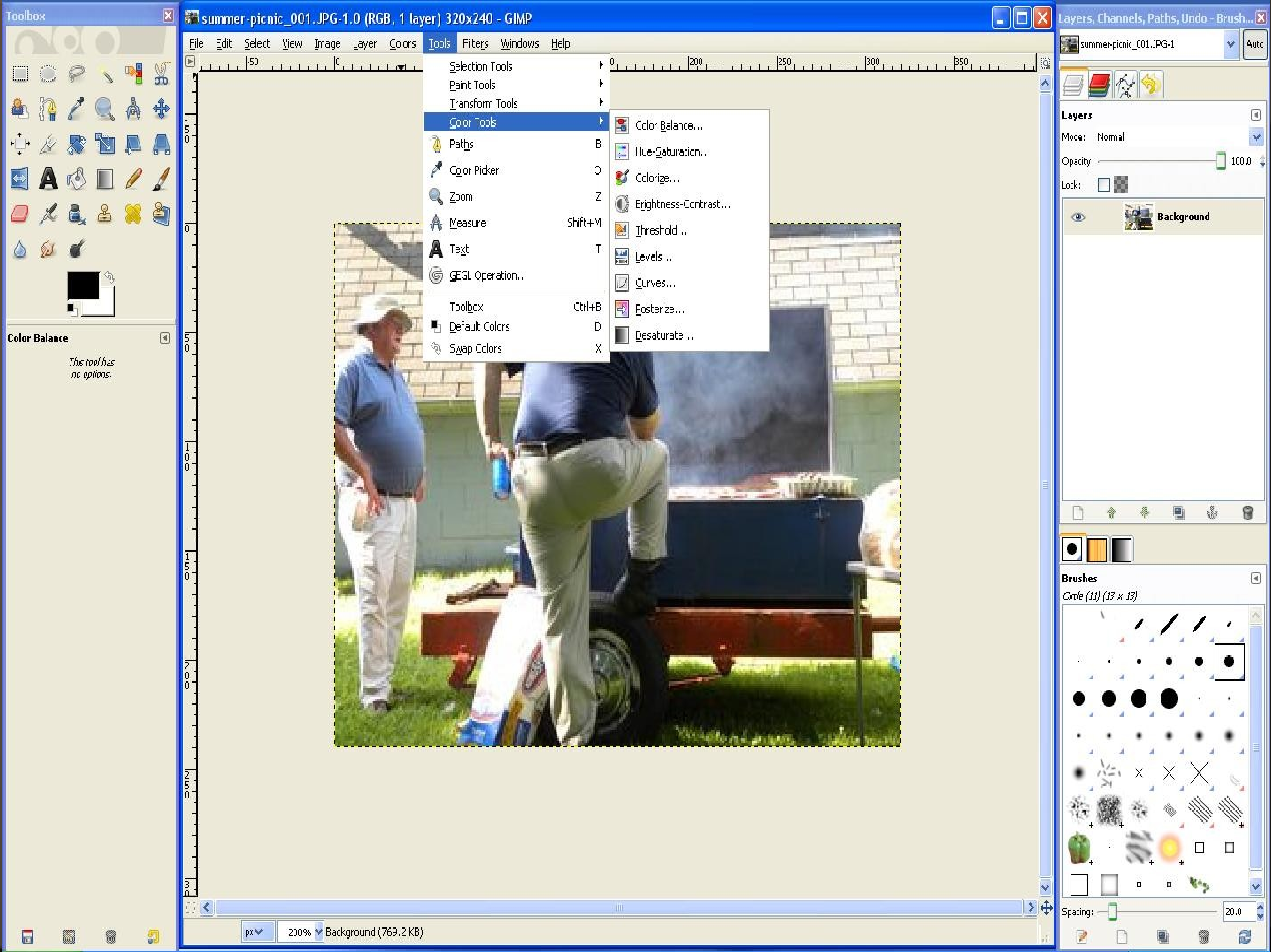
Toolbox
summer-picnic_001.JPG-1.0 (RGB, 1 layer) 320x240 - GIMP
File Edit Select View Image Layer Colors Tools Filters Windows Help
Selection Tools
Paint Tools
Transform Tools
Color Tools
Paths B
Color Picker O
Zoom Z
Measure Shift+M
Text T
GEGL Operation...
Toolbox Ctrl+B
Default Colors D
Swap Colors X
Color Balance...
Hue-Saturation...
Colorize...
Brightness-Contrast...
Threshold...
Levels...
Curves...
Posterize...
Desaturate...
Color Balance
This tool has no options.
Layers, Channels, Paths, Undo - Brush...
summer-picnic_001.JPG-1
Auto
Layers
Mode: Normal
Opacity: 100.0
Lock:
Background
Brushes
Circle (11) (13 x 13)
Spacing: 20.0
px 200% Background (769.2 KB)

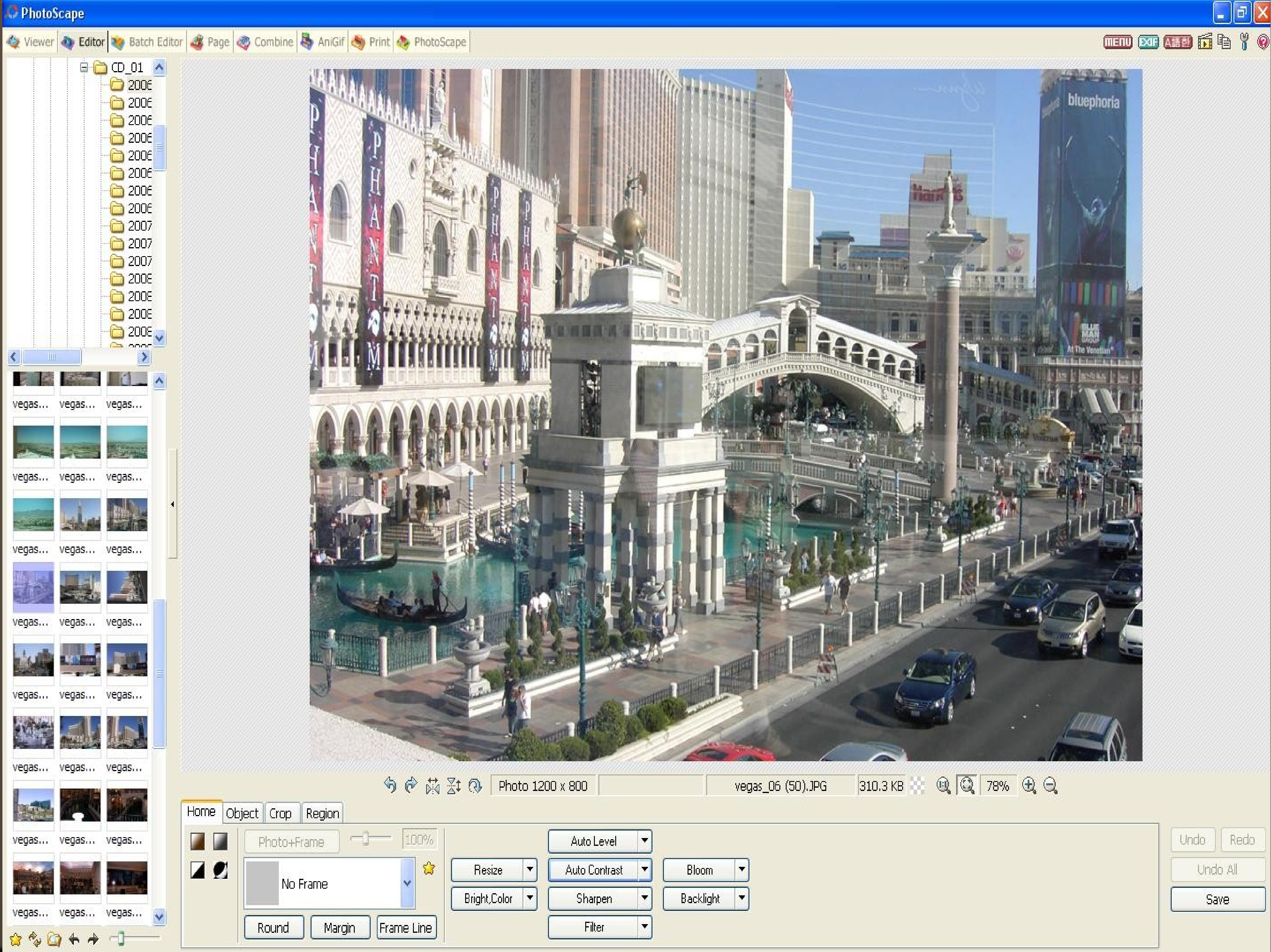
PhotoScape
Viewer
Editor
Batch Editor
Page
Combine
AniGif
Print
PhotoScape
MENU
EXIF
CD_01
vegas...
bluephoria
Photo 1200 x 800
vegas_06 (50).JPG
310.3 KB
78%
Home
Object
Crop
Region
Photo+Frame
100%
No Frame
Round
Margin
Frame Line
Resize
Bright,Color
Auto Level
Auto Contrast
Sharpen
Filter
Bloom
Backlight
Undo
Redo
Undo All
Save

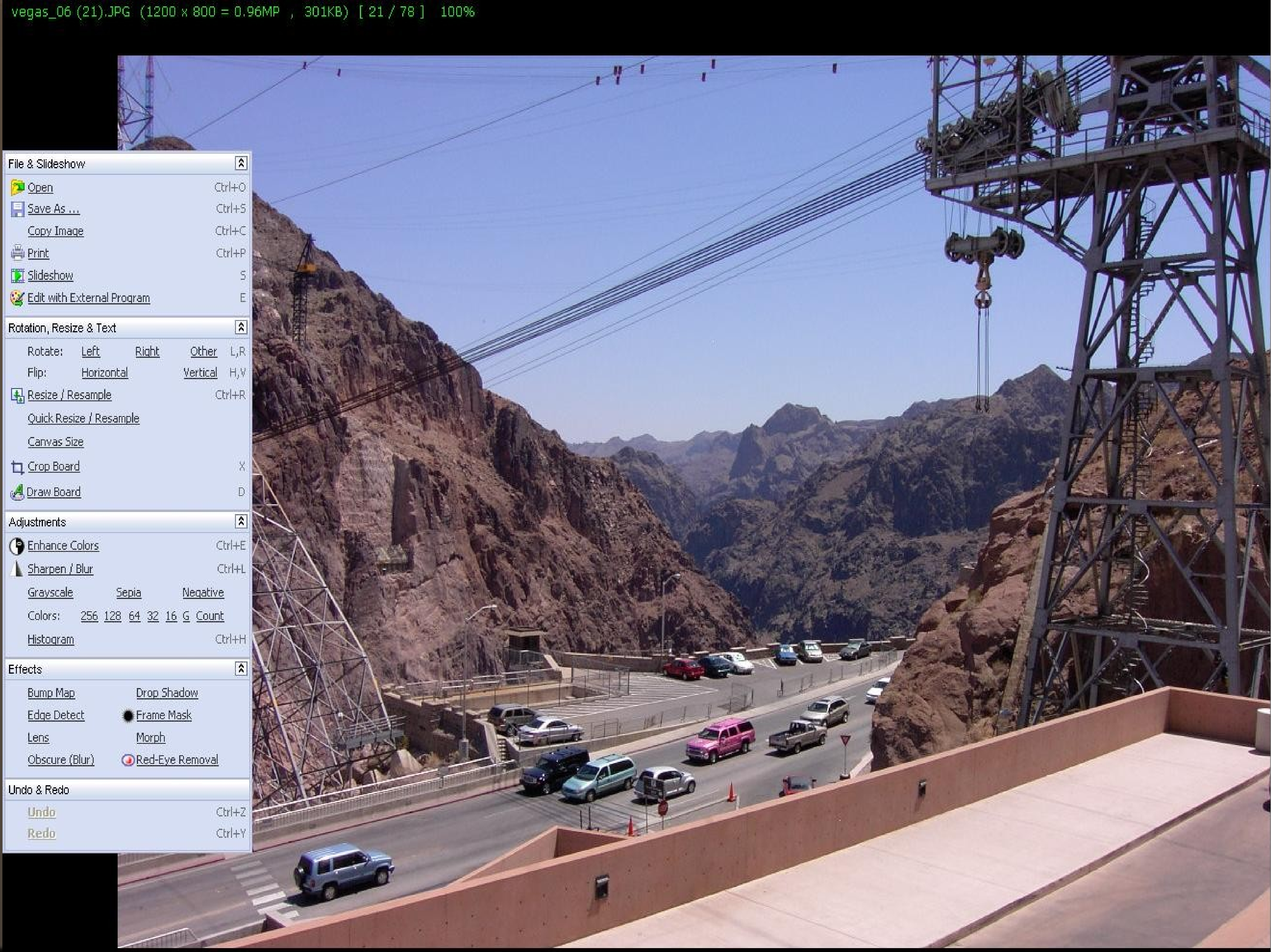

vegas_06 (21).JPG (1200 x 800 = 0.96MP , 301KB) [21 / 78] 100%

File & Slideshow
Open Ctrl+O
Save As ... Ctrl+S
Copy Image Ctrl+C
Print Ctrl+P
Slideshow S
Edit with External Program E
Rotation, Resize & Text
Rotate: Left Right Other L,R
Flip: Horizontal Vertical H,V
Resize / Resample Ctrl+R
Quick Resize / Resample
Canvas Size
Crop Board X
Draw Board D
Adjustments
Enhance Colors Ctrl+E
Sharpen / Blur Ctrl+L
Grayscale Sepia Negative
Colors: 256 128 64 32 16 G Count
Histogram Ctrl+H
Effects
Bump Map Drop Shadow
Edge Detect Frame Mask
Lens Morph
Obscure (Blur) Red-Eye Removal
Undo & Redo
Undo Ctrl+Z
Redo Ctrl+Y

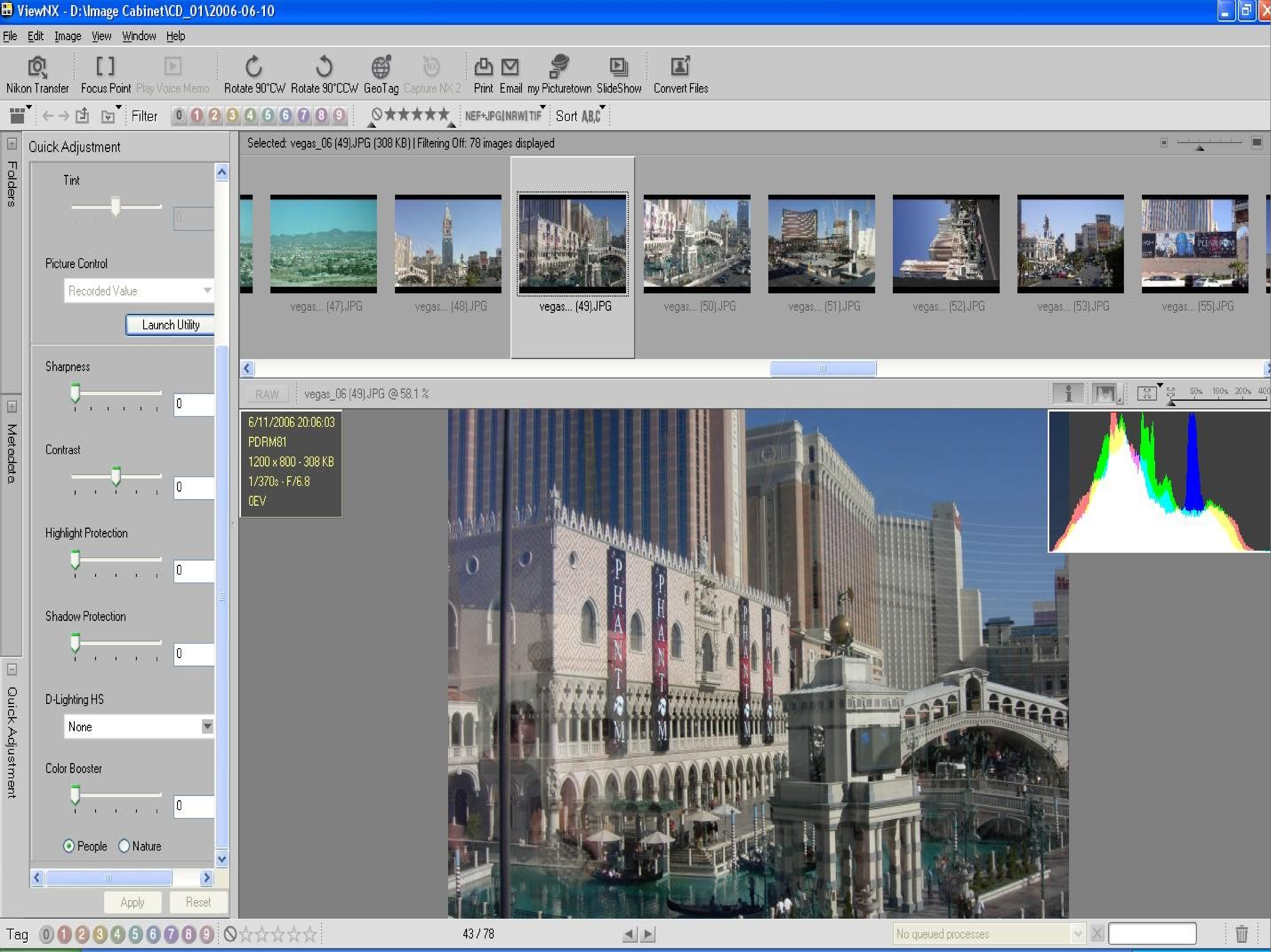
File
Edit
Image
View
Window
Help
Nikon Transfer
Focus Point
Play Voice Memo
Rotate 90°CW
Rotate 90°CCW
GeoTag
Capture NX 2
Print
Email
my Picturetown
SlideShow
Convert Files
Filter
0 1 2 3 4 5 6 7 8 9
NEF+JPG|NRW|TIF
Sort ABC
Folders
Metadata
Quick Adjustment
Launch Utility
vegas... (47).JPG
vegas... (48).JPG
vegas... (49).JPG
vegas... (50).JPG
vegas... (51).JPG
vegas... (52).JPG
vegas... (53).JPG
vegas... (55).JPG
RAW
50%
100%
200%
400
PHANTOM
Apply
Reset
Tag
0 1 2 3 4 5 6 7 8 9

ViewNX - D:\Image Cabinet\CD_01\2006-06-10

Selected: vegas_06 (49).JPG (308 KB) | Filtering Off: 78 images displayed

vegas_06 (49).JPG @ 58.1 %

6/11/2006 20:06:03
PDRM81
1200 x 800 - 308 KB
1/370s - F/6.8
0EV

Quick Adjustment

Tint: 0

Picture Control: Recorded Value

Sharpness: 0

Contrast: 0

Highlight Protection: 0

Shadow Protection: 0

D-Lighting HS: None

Color Booster: 0

● People ○ Nature

43 / 78

No queued processes

***Graphics** - Organizer*

- Zoner Photo Studio** vs IDImager
- XnView
- Picasso

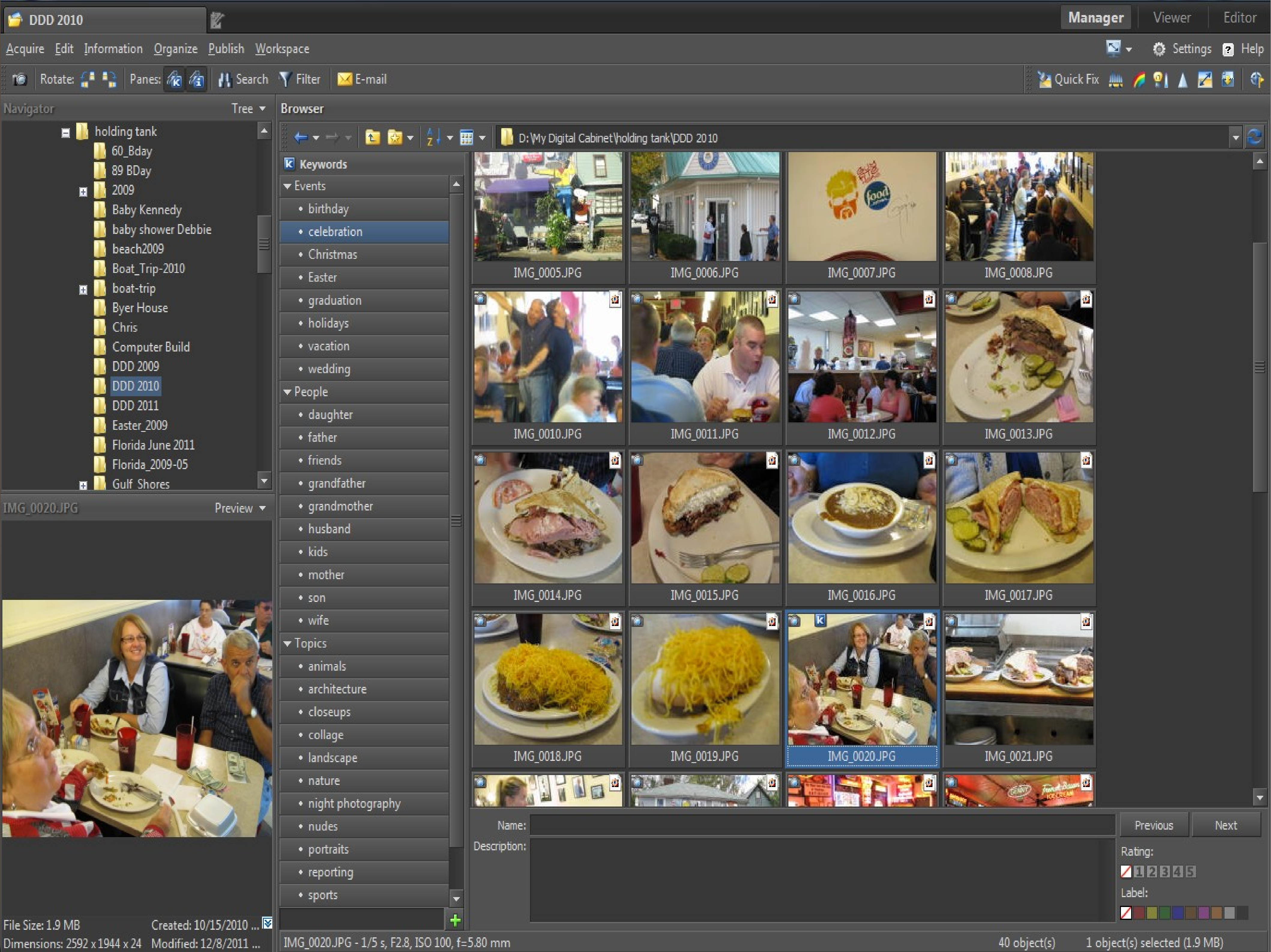
DDD 2010
Manager
Viewer
Editor
Acquire
Edit
Information
Organize
Publish
Workspace
Settings
Help
Rotate:
Panes:
Search
Filter
E-mail
Quick Fix
Navigator
Tree
holding tank
60_Bday
89 BDay
2009
Baby Kennedy
baby shower Debbie
beach2009
Boat_Trip-2010
boat-trip
Byer House
Chris
Computer Build
DDD 2009
DDD 2010
DDD 2011
Easter_2009
Florida June 2011
Florida_2009-05
Gulf Shores
Preview
Browser
Keywords
Events
birthday
celebration
Christmas
Easter
graduation
holidays
vacation
wedding
People
daughter
father
friends
grandfather
grandmother
husband
kids
mother
son
wife
Topics
animals
architecture
closeups
collage
landscape
nature
night photography
nudes
portraits
reporting
sports
IMG_0005.JPG
IMG_0006.JPG
IMG_0007.JPG
IMG_0008.JPG
IMG_0010.JPG
IMG_0011.JPG
IMG_0012.JPG
IMG_0013.JPG
IMG_0014.JPG
IMG_0015.JPG
IMG_0016.JPG
IMG_0017.JPG
IMG_0018.JPG
IMG_0019.JPG
IMG_0020.JPG
IMG_0021.JPG
Name:
Description:
Previous
Next
Rating:
1 2 3 4 5
Label:

D:\My Digital Cabinet\holding tank\DDD 2010

IMG_0020.JPG

File Size: 1.9 MB
Created: 10/15/2010 ...
Dimensions: 2592 x 1944 x 24
Modified: 12/8/2011 ...

IMG_0020.JPG - 1/5 s, F2.8, ISO 100, f=5.80 mm

40 object(s)

1 object(s) selected (1.9 MB)

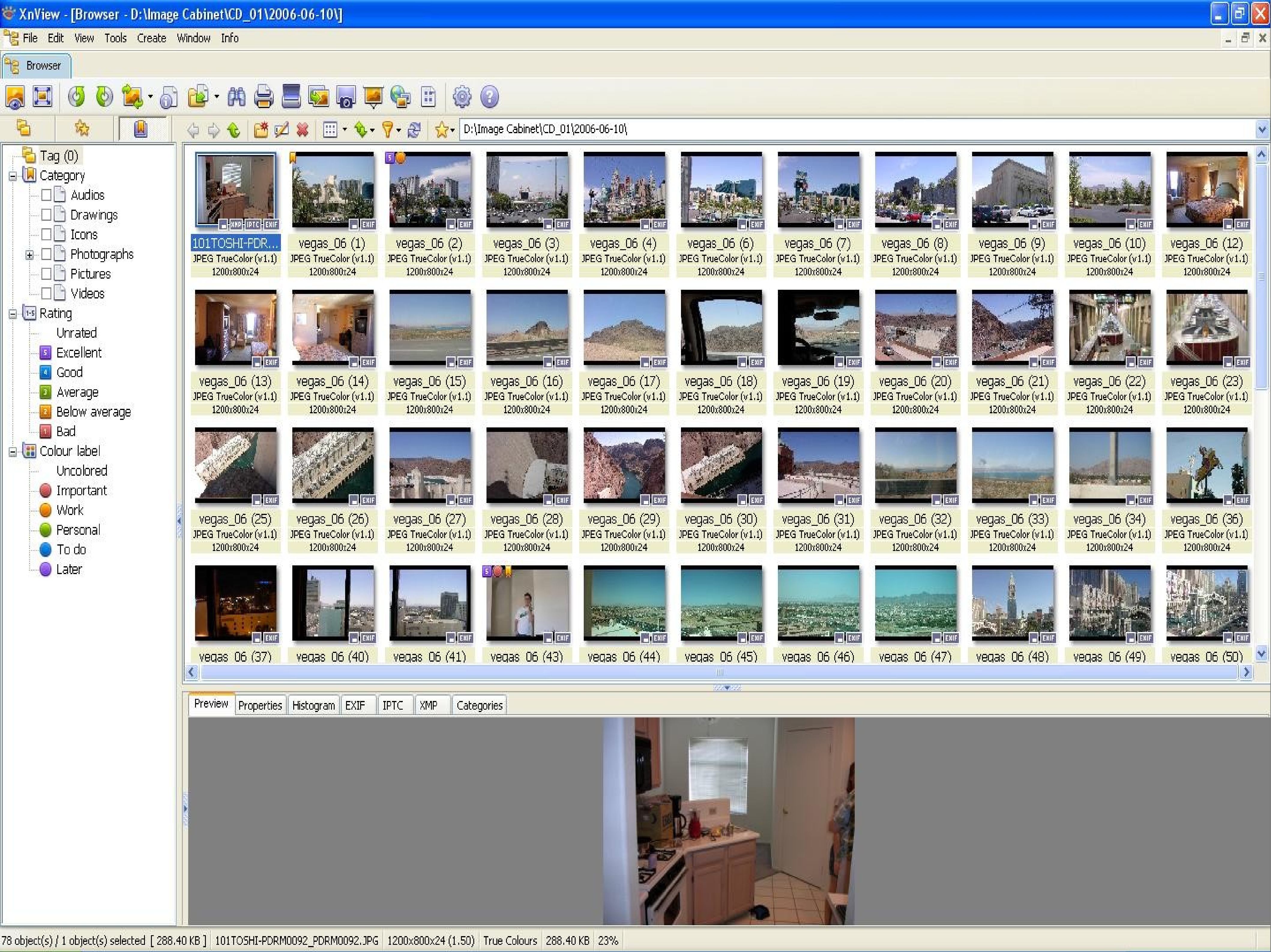
XnView - [Browser - D:\Image Cabinet\CD_01\2006-06-10\]
File
Edit
View
Tools
Create
Window
Info
Browser
D:\Image Cabinet\CD_01\2006-06-10\
Tag (0)
Category
Audios
Drawings
Icons
Photographs
Pictures
Videos
Rating
Unrated
Excellent
Good
Average
Below average
Bad
Colour label
Uncolored
Important
Work
Personal
To do
Later
101TOSHI-PDR...
vegas_06 (1)
vegas_06 (2)
vegas_06 (3)
vegas_06 (4)
vegas_06 (6)
vegas_06 (7)
vegas_06 (8)
vegas_06 (9)
vegas_06 (10)
vegas_06 (12)
vegas_06 (13)
vegas_06 (14)
vegas_06 (15)
vegas_06 (16)
vegas_06 (17)
vegas_06 (18)
vegas_06 (19)
vegas_06 (20)
vegas_06 (21)
vegas_06 (22)
vegas_06 (23)
vegas_06 (25)
vegas_06 (26)
vegas_06 (27)
vegas_06 (28)
vegas_06 (29)
vegas_06 (30)
vegas_06 (31)
vegas_06 (32)
vegas_06 (33)
vegas_06 (34)
vegas_06 (36)
vegas_06 (37)
vegas_06 (40)
vegas_06 (41)
vegas_06 (43)
vegas_06 (44)
vegas_06 (45)
vegas_06 (46)
vegas_06 (47)
vegas_06 (48)
vegas_06 (49)
vegas_06 (50)
JPEG TrueColor (v1.1)
1200x800x24
Preview
Properties
Histogram
EXIF
IPTC
XMP
Categories
78 object(s) / 1 object(s) selected [288.40 KB]
101TOSHI-PDRM0092_PDRM0092.JPG
1200x800x24 (1.50)
True Colours
288.40 KB
23%

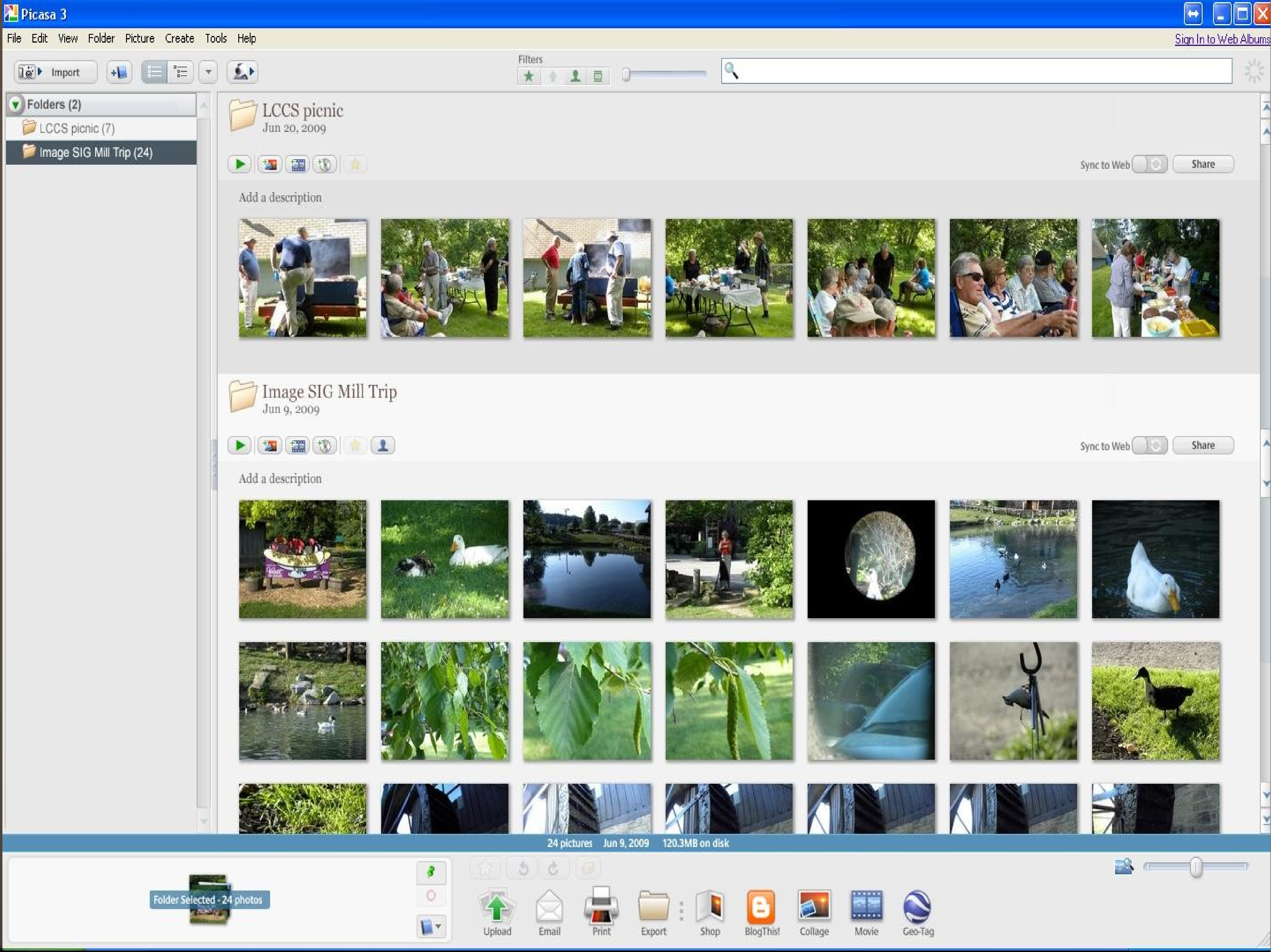
Picasa 3
File Edit View Folder Picture Create Tools Help
Sign In to Web Albums
Import
Filters
Folders (2)
LCCS picnic (7)
Image SIG Mill Trip (24)
LCCS picnic
Jun 20, 2009
Sync to Web
Share
Add a description
Image SIG Mill Trip
Jun 9, 2009
Sync to Web
Share
Add a description
24 pictures Jun 9, 2009 120.3MB on disk
Folder Selected - 24 photos
Upload
Email
Print
Export
Shop
BlogThis!
Collage
Movie
Geo-Tag

Graphics – Screen Capture

- Greenshot**/Gadwin vs SnagIt

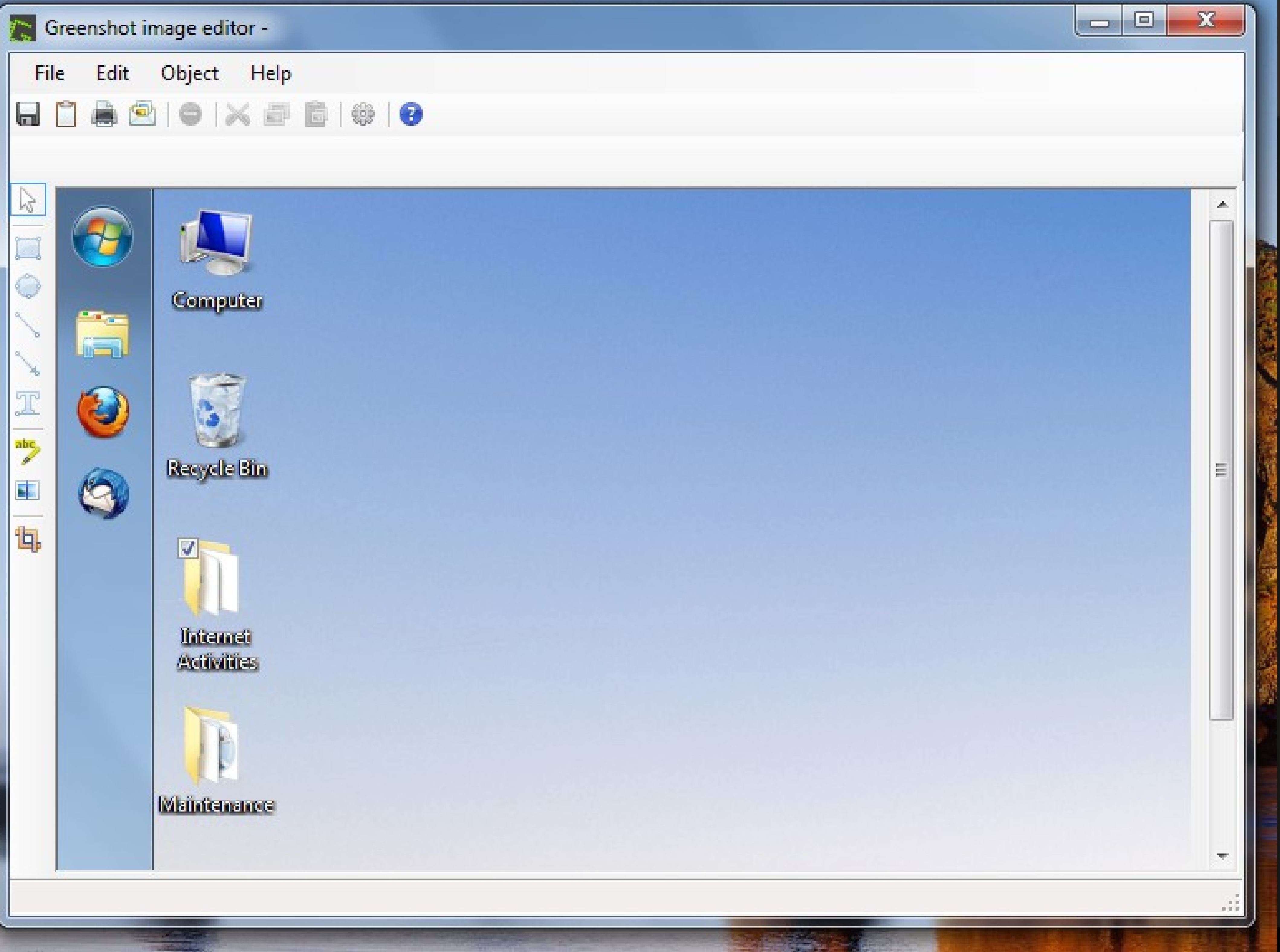
Greenshot image editor -
File
Edit
Object
Help
Computer
Recycle Bin
Internet Activities
Maintenance

Multimedia** - **Player

- VLC vs Windows Media Player
- Quicktime Alternative
- Realtime Alternative

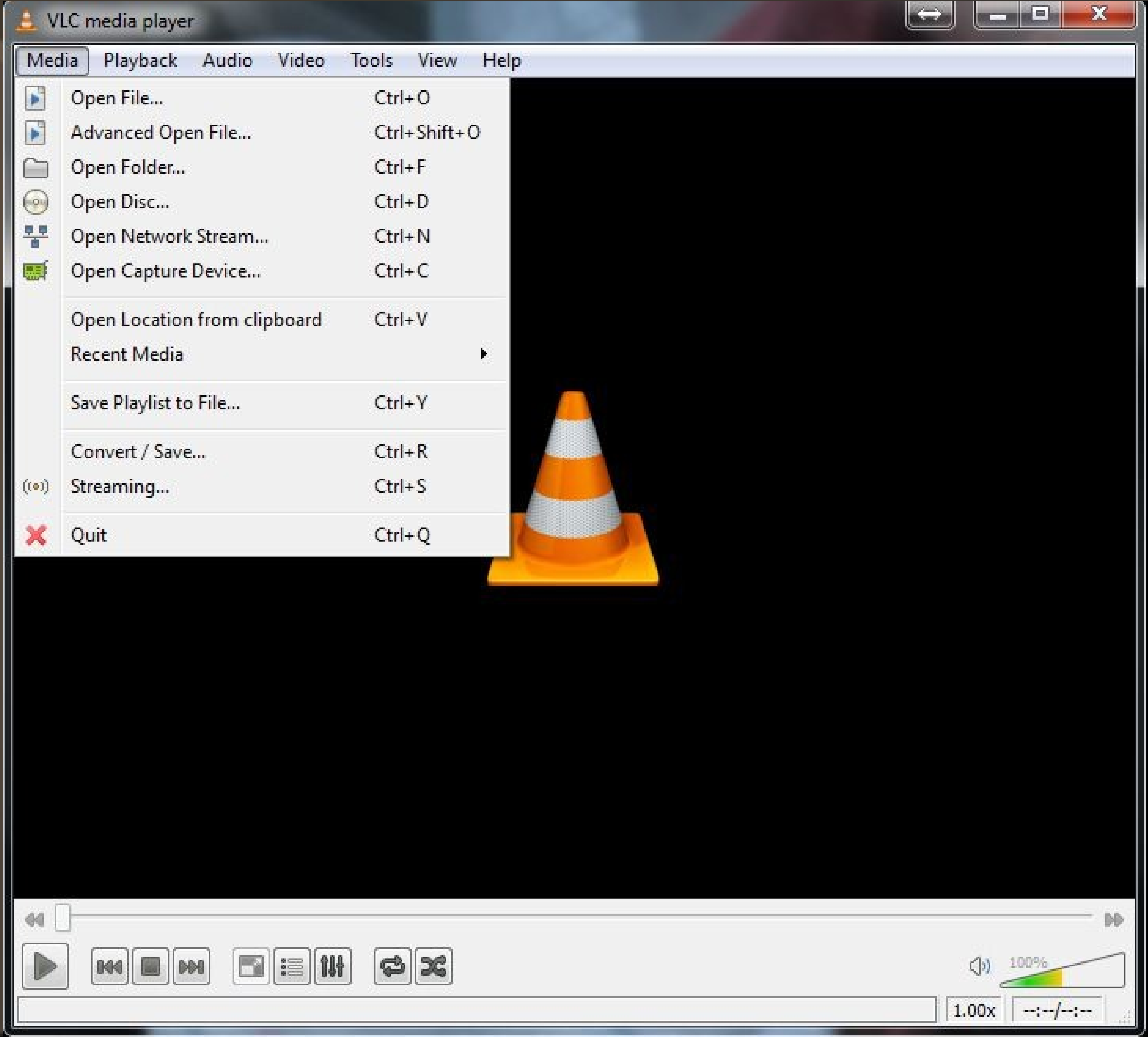
VLC media player
Media
Playback
Audio
Video
Tools
View
Help
Open File... Ctrl+O
Advanced Open File... Ctrl+Shift+O
Open Folder... Ctrl+F
Open Disc... Ctrl+D
Open Network Stream... Ctrl+N
Open Capture Device... Ctrl+C
Open Location from clipboard Ctrl+V
Recent Media
Save Playlist to File... Ctrl+Y
Convert / Save... Ctrl+R
Streaming... Ctrl+S
Quit Ctrl+Q
100%
1.00x
--:--/--:--

Multimedia - Recording

- Audacity

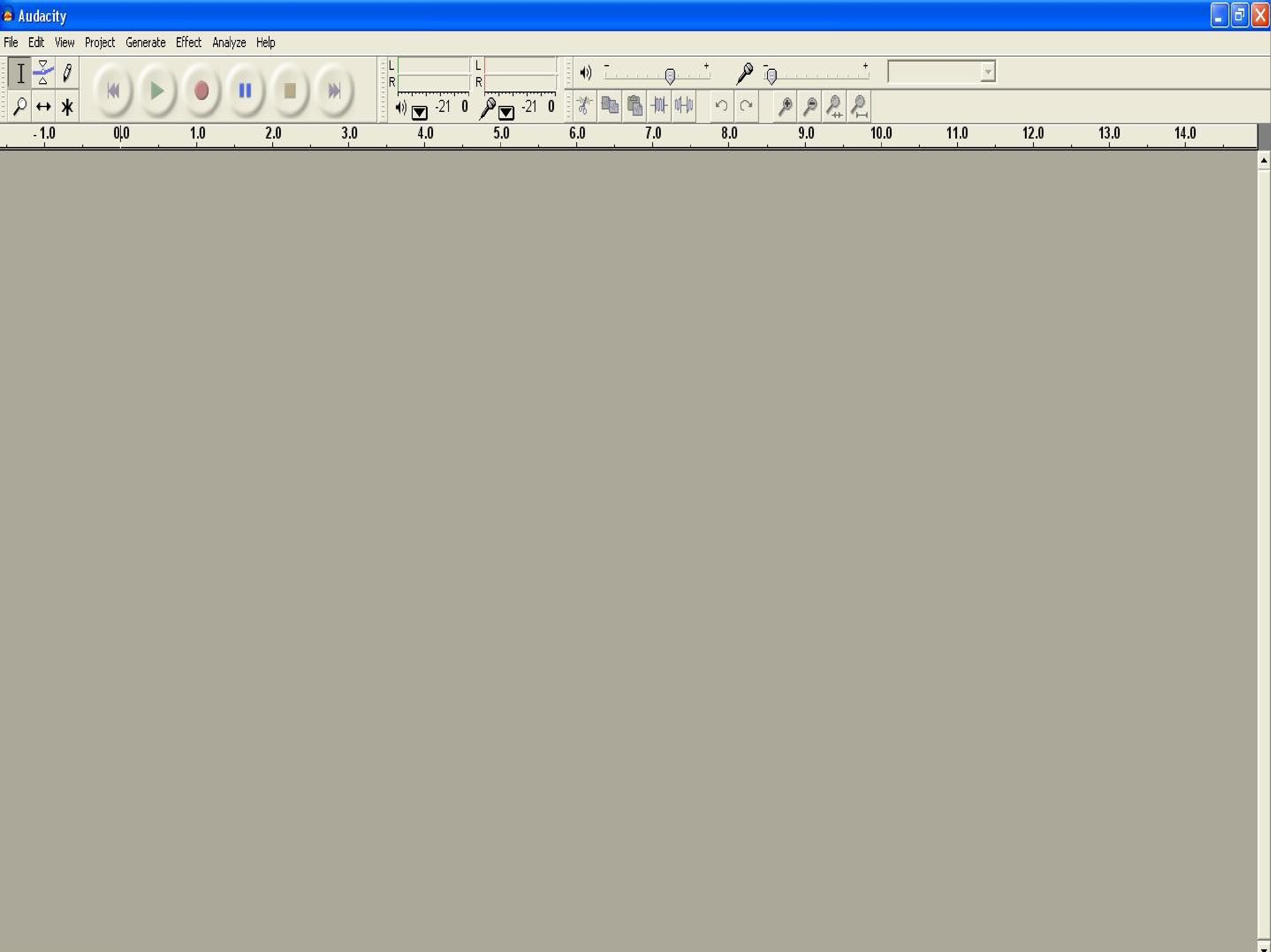
Audacity
File Edit View Project Generate Effect Analyze Help
L
R
-21 0
-21 0
- 1.0 0.0 1.0 2.0 3.0 4.0 5.0 6.0 7.0 8.0 9.0 10.0 11.0 12.0 13.0 14.0

Multimedia - Creating/Duplicating

- CD Burner XP/ImgBurn vs Nero/Rixio

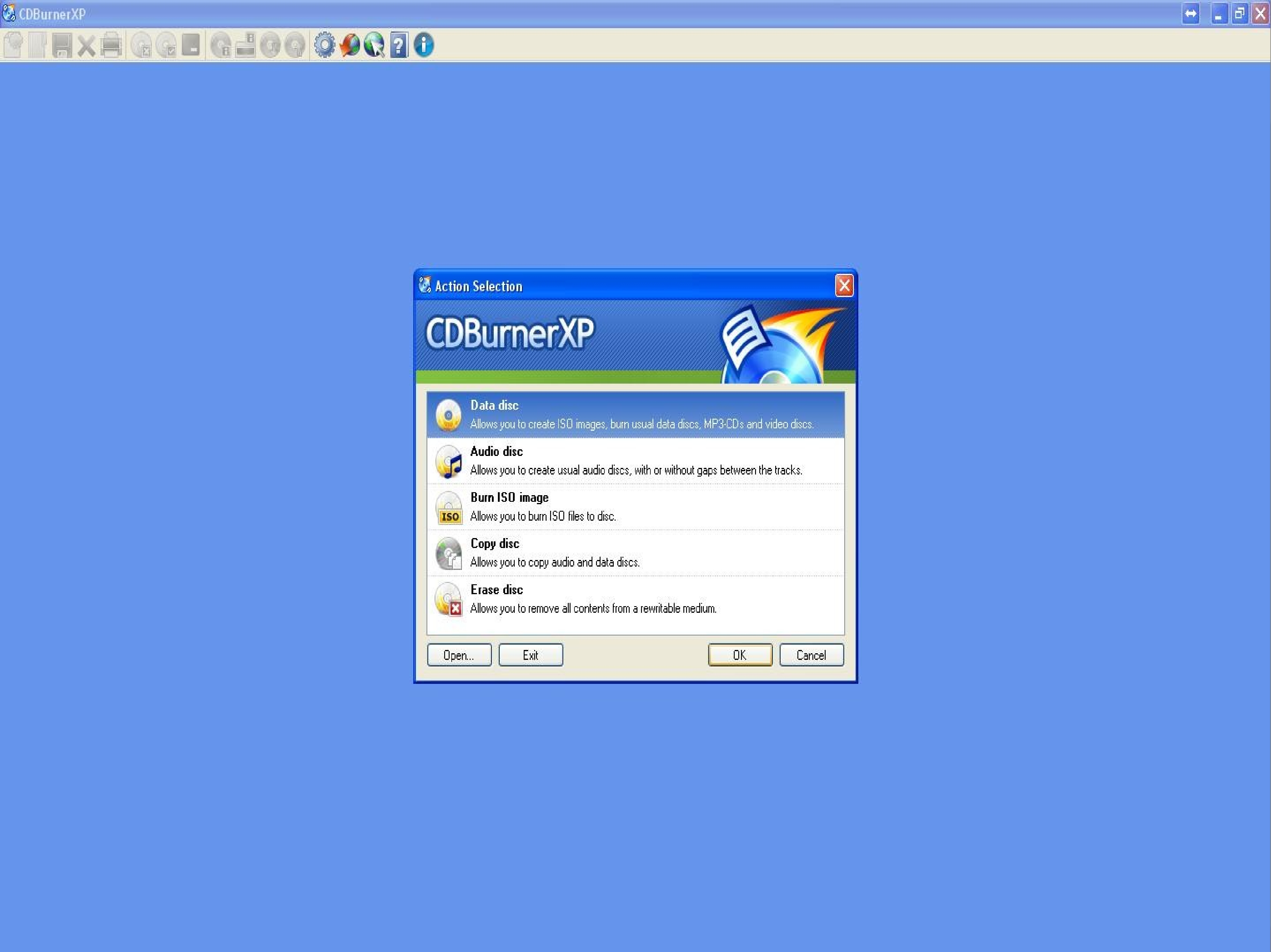
CDBurnerXP
Action Selection
CDBurnerXP

Data disc
Allows you to create ISO images, burn usual data discs, MP3-CDs and video discs.

Audio disc
Allows you to create usual audio discs, with or without gaps between the tracks.

Burn ISO image
Allows you to burn ISO files to disc.

Copy disc
Allows you to copy audio and data discs.

Erase disc
Allows you to remove all contents from a rewritable medium.

Open...
Exit
OK
Cancel

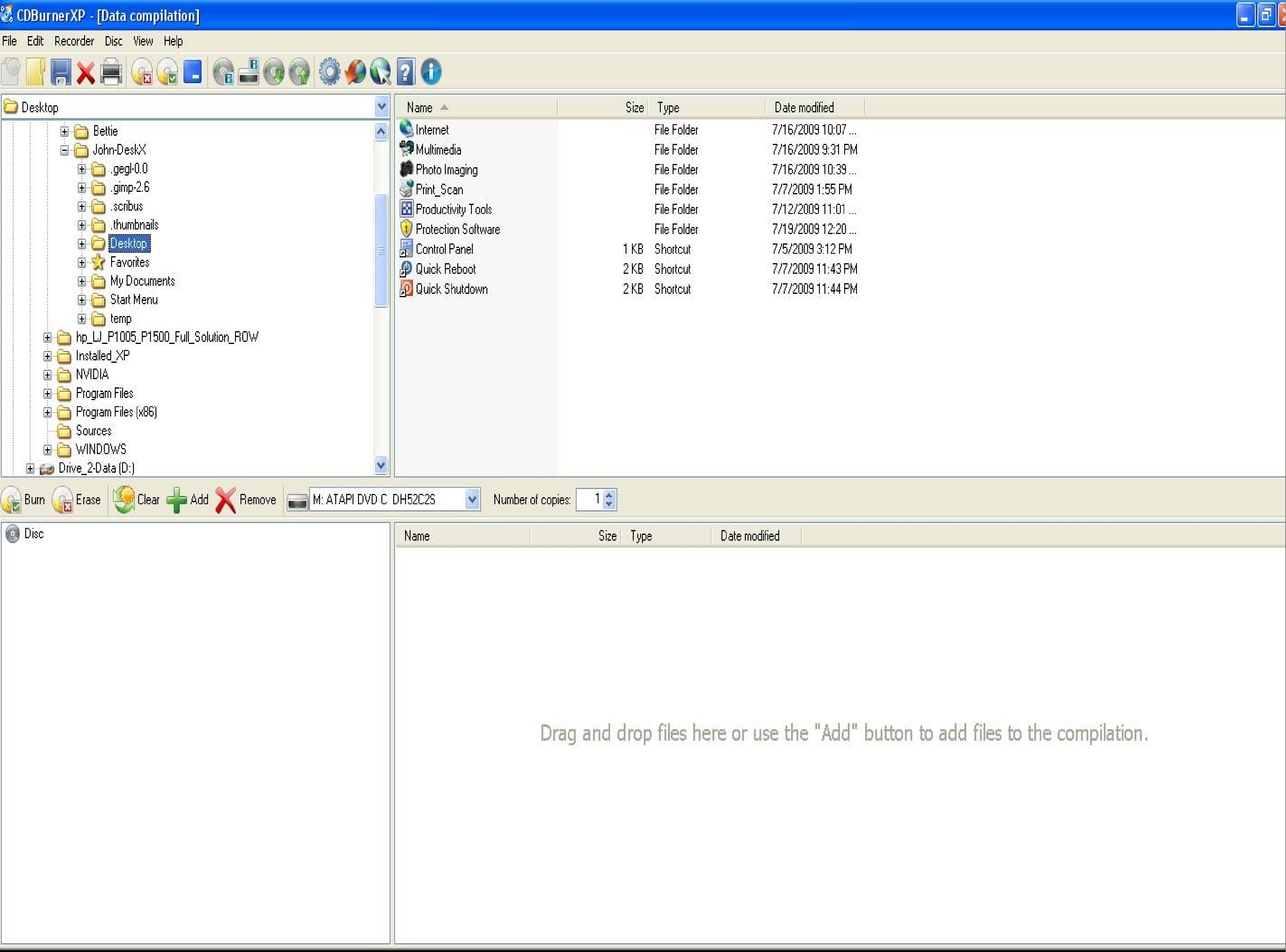
CDBurnerXP - [Data compilation]
File
Edit
Recorder
Disc
View
Help
Desktop
Bettie
John-DeskX
.gegl-0.0
.gimp-2.6
.scribus
.thumbnails
Desktop
Favorites
My Documents
Start Menu
temp
hp_LJ_P1005_P1500_Full_Solution_ROW
Installed_XP
NVIDIA
Program Files
Program Files (x86)
Sources
WINDOWS
Drive_2-Data (D:)
Burn
Erase
Clear
Add
Remove
Disc

Name	Size	Type	Date modified
Internet		File Folder	7/16/2009 10:07 ...
Multimedia		File Folder	7/16/2009 9:31 PM
Photo Imaging		File Folder	7/16/2009 10:39 ...
Print_Scan		File Folder	7/7/2009 1:55 PM
Productivity Tools		File Folder	7/12/2009 11:01 ...
Protection Software		File Folder	7/19/2009 12:20 ...
Control Panel	1 KB	Shortcut	7/5/2009 3:12 PM
Quick Reboot	2 KB	Shortcut	7/7/2009 11:43 PM
Quick Shutdown	2 KB	Shortcut	7/7/2009 11:44 PM

M: ATAPI DVD C DH52C2S

Number of copies: 1

Name	Size	Type	Date modified

Drag and drop files here or use the "Add" button to add files to the compilation.

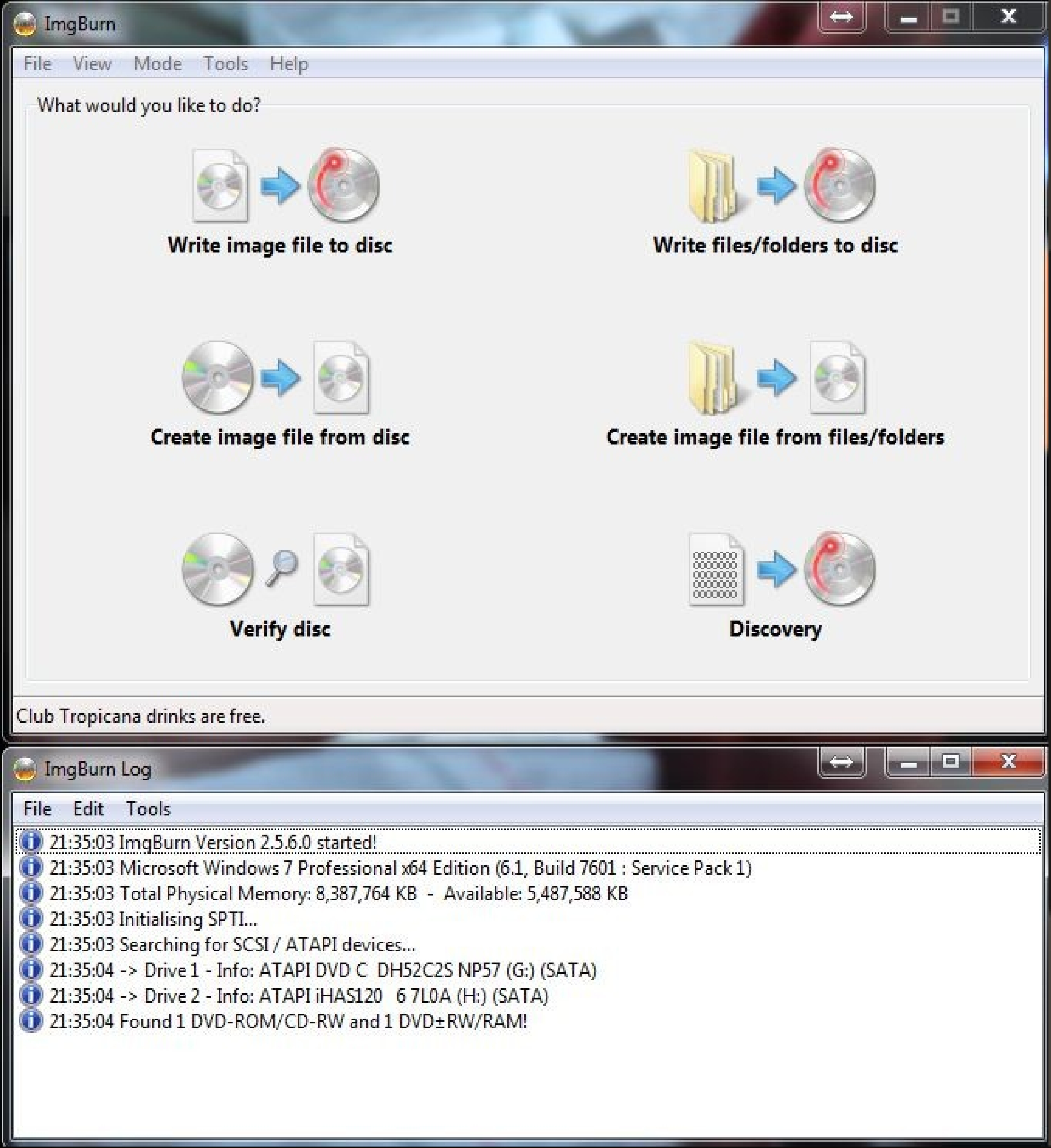
ImgBurn
File
View
Mode
Tools
Help
What would you like to do?
Write image file to disc
Write files/folders to disc
Create image file from disc
Create image file from files/folders
Verify disc
Discovery
ImgBurn Log
File
Edit
Tools

Club Tropicana drinks are free.

```
21:35:03 ImgBurn Version 2.5.6.0 started!
21:35:03 Microsoft Windows 7 Professional x64 Edition (6.1, Build 7601 : Service Pack 1)
21:35:03 Total Physical Memory: 8,387,764 KB  -  Available: 5,487,588 KB
21:35:03 Initialising SPTI...
21:35:03 Searching for SCSI / ATAPI devices...
21:35:04 -> Drive 1 - Info: ATAPI DVD C  DH52C2S NP57 (G:) (SATA)
21:35:04 -> Drive 2 - Info: ATAPI iHAS120   6 7L0A (H:) (SATA)
21:35:04 Found 1 DVD-ROM/CD-RW and 1 DVD±RW/RAM!
```

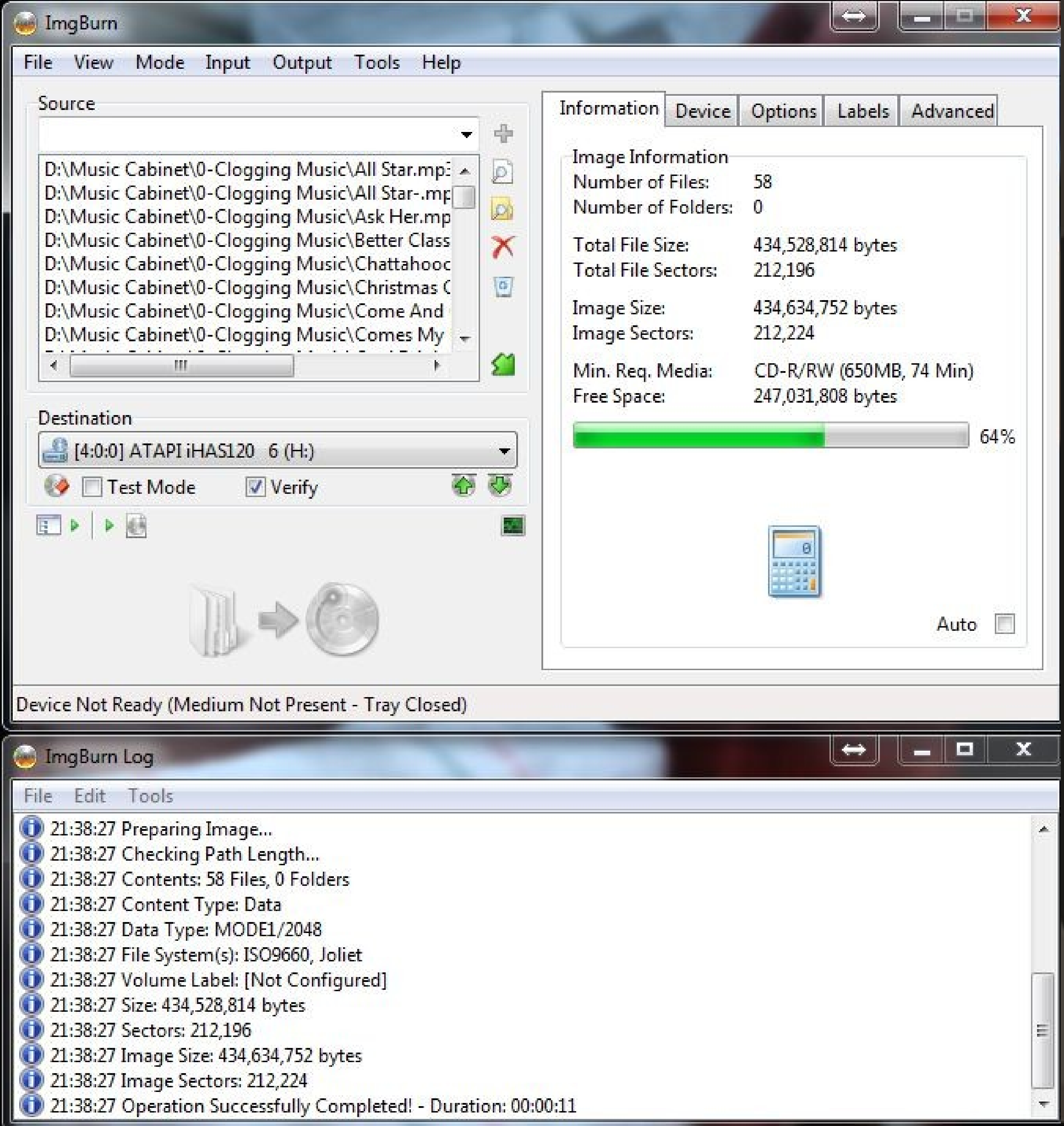
ImgBurn
File View Mode Input Output Tools Help
Source
Destination
Information
Device
Options
Labels
Advanced
Test Mode
Verify
Auto
ImgBurn Log
File Edit Tools

Source:

```
D:\Music Cabinet\0-Clogging Music\All Star.mp3
D:\Music Cabinet\0-Clogging Music\All Star-.mp
D:\Music Cabinet\0-Clogging Music\Ask Her.mp
D:\Music Cabinet\0-Clogging Music\Better Class
D:\Music Cabinet\0-Clogging Music\Chattahooc
D:\Music Cabinet\0-Clogging Music\Christmas C
D:\Music Cabinet\0-Clogging Music\Come And
D:\Music Cabinet\0-Clogging Music\Comes My
```

Destination: [4:0:0] ATAPI iHAS120 6 (H:)

☐ Test Mode ☑ Verify

Image Information

Number of Files:	58
Number of Folders:	0
Total File Size:	434,528,814 bytes
Total File Sectors:	212,196
Image Size:	434,634,752 bytes
Image Sectors:	212,224
Min. Req. Media:	CD-R/RW (650MB, 74 Min)
Free Space:	247,031,808 bytes

64%

Auto ☐

Device Not Ready (Medium Not Present - Tray Closed)

```
21:38:27 Preparing Image...
21:38:27 Checking Path Length...
21:38:27 Contents: 58 Files, 0 Folders
21:38:27 Content Type: Data
21:38:27 Data Type: MODE1/2048
21:38:27 File System(s): ISO9660, Joliet
21:38:27 Volume Label: [Not Configured]
21:38:27 Size: 434,528,814 bytes
21:38:27 Sectors: 212,196
21:38:27 Image Size: 434,634,752 bytes
21:38:27 Image Sectors: 212,224
21:38:27 Operation Successfully Completed! - Duration: 00:00:11
```

That's about it!

Are there others? - Yes

Check out:

www.techsupportalert.com

for lots more recommendations for free software.

Thank you
for allowing me
to share my ideas on
“free software” with you,
the

“Washington Area Computer User's Group”

and the

“OLLI Personal Computer User's Group”

- Please feel free to contact me with questions, comments, suggests or even better, more free software that you've found:

  lccs.freejohn@gmail.com